

SonoMe

Instruction For Use

H5C, H10L, H5C10L, 14L

bionet

Rev. 1.00
2024-09-09

Revision History

Revision	Date	Reason for Change
1.00	2024-09-09	SonoMe Pro application model group separated as follow. 1. Applicable models: H5C, H10L, H5C10L, 14L 2. Excluded models: 5C, 5CB, 10L, 10LB

Table of Contents

Chapter 1. Introduction	5
1.1 Intended Purpose	6
1.2 Indications for Use.....	6
1.3 Contraindications	6
1.4 Precautions & Warnings for Use.....	6
1.5 Clinical Benefit.....	7
1.6 Side effect.....	8
1.7 Patient population.....	8
1.8 Safety Symbols	8
Chapter 2. Safety	10
2.1 Important Safety Considerations.....	10
2.1.1 Electrical Safety.....	10
2.1.2 Mechanical Safety.....	11
2.1.3 Probe Safety Precautions	11
2.1.4 Cyber Security.....	11
2.2 Acoustic Power Principle	12
2.2.1 Biological Safety	12
2.2.2 Thermal Index (TI) & Mechanical Index (MI).....	12
2.2.3 Acoustic Power Statement	13
2.2.4 Acoustic Power Setting.....	14
2.2.5 ALARA	15
2.3 Electromagnetic Compatibilities.....	15
2.3.1 Electromagnetic Emission	15
2.3.3 Recommended Separation Distance	19
Chapter 3. Preparing for Use	21
3.1 Unpacking.....	21
3.1.1 H5C10L	22
3.1.2 H5C & H10L	23
3.1.3 14L	24
3.1.4 Presets	25
3.2 How to Install App.....	25
3.3 Using Probe	25
3.3.1 Visual Inspection.....	25
3.3.2 Cleaning Probe.....	25
3.3.3 Booting	26
3.3.4 Using Ultrasound Gel.....	26
3.4 Wireless Connection	27
3.5 Biopsy (Only for 14L)	27
3.5.1 Biopsy Components	28
3.5.2 Biopsy Procedure.....	28
3.5.3 Needle Guideline Alignment	29
3.5.4 Biopsy Specification	30
Chapter 4. Operating Modes	31
4.1 Introduction	31
4.1.1 Mode Type	31
4.2 Basic Mode	31

4.2.1 B Mode.....	31
4.2.2 BM Mode	33
4.2.3 Color Doppler Imaging Mode	34
4.2.4 Power Doppler Imaging Mode.....	35
4.2.5 PW (Pulse Wave) Spectral Doppler Mode.....	36
4.3 Multi-Image Mode.....	37
4.3.1 Dual Mode.....	37
4.4 Enlarge-Image Mode.....	38
4.4.1 Full Screen Mode.....	38
Chapter 5. Measurement.....	39
5.1 Distance	40
5.2 Area (Circle).....	41
5.3 Trace	42
5.4 Depth.....	43
5.5. Angle	44
5.6 Heart Rate	45
5.7 M-Time.....	46
5.8 LVID	47
5.9 Velocity	48
5.10 S/D	49
5.11 Clear/Delete.....	50
Chapter 6. Management.....	51
6.1 Patient	51
6.2 Report.....	52
6.3 Storage & Review.....	53
6.3.1 Image Storage.....	53
6.3.2 Video Storage	54
6.3.3 Review image & Video via MeView	54
6.4 Change Wi-Fi Channel	55
Chapter 7. Maintenance	56
7.1 Charging Probe.....	56
7.1.1 USB Charging	56
7.1.2 Wireless Charging.....	56
7.2 Cleaning and Disinfecting Probes	57
7.3 Storage	57
7.4 Troubleshooting	58
7.5 Disposal	58
7.6 Maintenance & Protection	58
7.7 Contact	60
Appendix A. Specification.....	61
Appendix B. Acoustic Output Data.....	69

Chapter 1. Introduction

SonoMe is the new generation instruments for ultrasonography with the outstanding feature of wireless. Different with traditional ultrasound system with a cable connecting from probe to main unit, no cable appears at the end of the probe of the system.

SonoMe is highly integrated with ultrasound image processing, power management and a wireless signal provider to be connected by the main units. The main units different with traditional devices are now changed to be Tablet PC or Mobile Phone which supports by iOS, Android OS System. The probe acts as a Wi-Fi Access Point and can be connected by Tablet PC or Mobile Phone. With the probe be connected through Wi-Fi and the App is running, enjoy your days of working without the troubles made by cables.

This manual is intended to provide a thorough overview of the SonoMe and should be carefully read before starting to operate the device.



[Figure 1-1] SonoMe Pro App & H5C, H10L, H5C10L, 14L

1.1 Intended Purpose

The Device is a handheld ultrasound scanner, designed to obtain and examine ultrasound images, measure anatomical structures, and analyze body fluids that are to be used with a software application on a mobile phone or tablet.

1.2 Indications for Use

The scanners are indicated for examining the adult, pregnant woman, and children. This product is intended for use by, or by the order of, and under the supervision of, a licensed physician who is qualified for direct use of medical devices. An appropriately trained healthcare professionals can have operator qualifications. The device use settings are intended in hospital clinic, and medical office settings. The general clinical applications include fetal/obstetrics (OB), gynecology (GYN), abdominal, small organ and peripheral vessel imaging.

1.3 Contraindications

- This product must not be used for ophthalmological applications, or any other use that involves the ultrasound beam passing through the eyeball.
- Limitation of patient - do not use this product in the following situations. Doing so may produce images with inaccurate results:
 - Patients who have had surgery, which may have changed the composition of the examining tissue (for example, a mastectomy), as this could skew or alter the measured density.
 - Patients whose bodies contain foreign artifacts (for example, implants), in the examining tissue.

1.4 Precautions & Warnings for Use



Cautions

- ▶ Keep this manual near the product and refer to it when using the product. Bionet is not responsible for any product issues caused by the user's careless operation or negligence in maintenance.
- ▶ The product must work in a clean environment, should avoid areas where moisture, direct sunlight, or a heater is near the product; that are frequently exposed to vibration; that are too dusty or are not properly ventilated; or where chemicals or gases are present. Do not place anything on top of the instrument.
- ▶ The product shall be operated in undisturbed conditions to avoid data transmission interruption.
- ▶ When there is wireless channel congestion, switch the channel (Refer to Section 4.6 SETTINGS), and then restart the probe.
- ▶ Prescription Use. This product must only be used by persons who have sufficient knowledge of and/or a qualification in clinical pathology. Unqualified operators are prohibited from using the product.

-
- ▶ The product shall be repaired by professional recognized by Bionet.
 - ▶ The product does not have shelf life. Its expected use life is 10 years. After 10 years, though the product still works normally, it is recommended to have it checked by Bionet.
 - ▶ Useless components must be disposed of in compliance with local regulations.
 - ▶ Be careful when holding the device, for the device is handheld, it may fall.
 - ▶ The words "Insufficient Storage Space" will appear on the interface to remind the user to clean up space when storage space will be insufficient.



Warnings

- ▶ Never use the product in the presence of flammable or anesthetic gas. Doing so may cause an explosion.
- ▶ Do not allow the interior of the product to be exposed to, or immersed in, liquid. Otherwise, fire, electric shock, injury, or damage to the product may occur.
- ▶ Changes or Modifications not expressly approved by the party responsible could void the user's authority to operate this device.
- ▶ If the product does cause harmful interference to radio or television reception, which can be determined by turning the equipment off and on, the user is encouraged to try to correct the interference by one or more of the following measures:
 - Reorient or relocate the receiving antenna.
 - Increase the separation between the product and receiver.
 - Connect the product into an outlet on a circuit different from that to which the receiver is connected.
 - Consult the dealer or an experienced radio/TV technician for help.
- ▶ The device has been evaluated to meet general RF exposure requirement.
- ▶ Patients using cardiac pacemakers are guided by doctors' suggestions.
- ▶ You may lose user settings or patient information files because of physical shocks to the product or internal errors. Therefore, you should backup this information on a regular basis.

1.5 Clinical Benefit

Ultrasound scanner is intended to reduce examination time by real-time imaging (Less than 1 sec) and provide a rapid and accurate examination of a patient's internal organs (20-100mm (Linear)" and "90-305mm (convex)). It also reduces the risk by using ultrasound on the patient's skin, compared to ionizing radiation diagnostic method.













1.6 Side effect













There is no known side effect.

1.7 Patient population

There is no limit for age, gender, race, and weight. So, the device can be used from infant to adult.

1.8 Safety Symbols

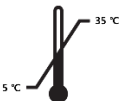
Symbols	Description	Symbols	Description
	WARNING: Warnings to prevent a serious accident, or damage to property		Manufacturing date
	CAUTION: Precautions to prevent a minor accident or damage to property		The manufacturer's name and address are provided.
	Follow the User Manual		Consult instructions for use
	Type BF applied part (Classification based on degree of protection against electric hazard)		Direct Current (DC) Voltage source
 IPX1	Dripping-proof device: Protected against vertically falling water drops		Non-ionizing electromagnetic radiation
	The waste of electrical and electronic equipment must not be disposed as unsorted municipal waste and must be collected separately		Recycling: Dispose of properly in accordance with all state, province, and country regulations

	<p>This way up : For the duration of shipping/ delivery, the carton should face upright</p>		<p>Use no hooks: Absolutely no hand hooks should be attached to pull the parcel</p>
	<p>Fragile: Handle with care</p>		<p>Keep Dry</p>
	<p>Authorized representative in the European Community</p>		<p>Federal Communications Commission logo</p>
	<p>Indicates that the product is in compliance with all relevant European Directives and under surveillance by Notified Body 2265</p>		<p>This equipment is a medical device.</p>
	<p>Model Number: Identify the model number or type number of a product</p>		<p>Unique Device Identification (UDI): Every system has a unique marking for identification</p>
	<p>Indicates the temperature limits to which the medical device can be safely exposed</p>		<p>Serial Number</p>

Chapter 2. Safety

To prevent damage of the equipment or injury to yourself or others, read the following safety instruction before using SonoMe.

2.1 Important Safety Considerations

Read the following safety instruction before using SonoMe.



Warnings

- ▶ Do not use for any purpose other than the intended use. Otherwise, the system may be damaged or serious injury may result.
- ▶ This device is for diagnostic use only and is not intended for therapeutic use.

Always keep this manual with the system. Periodically review operating procedures and safety precautions.

2.1.1 Electrical Safety

- The biocompatibility has been verified so that it does not harm users or patients under normal circumstances.
- Never attempt to modify the product in any way.
- The battery is a consumable and will lose performance over time. If the battery life becomes less than 2 hours, it is time for a replacement. When you want to purchase or replace a battery, please contact Customer Service Department.
- Warning: Class I The product must be connected to a power supply with a protective earth to prevent electric shock.
- Do not pour liquids on the system surface. Liquids seeping into electrical circuits can cause excessive leakage currents or system failure. If water is unavoidably poured into the system, immediately stop using the system and contact a Customer Service Department.
- Use only probes provided by the manufacturer. Otherwise, the system will not work and the worst accidents such as fire may occur.
- The system that are not maintained may not be used on patients.
- Check the probe for cracks, broken parts, liquid leaks, sharp edges, etc. If there is any damage, stop using the probe immediately and contact Customer Service Department.



Warnings

- ▶ This product is intended for use by, or by the order of, and under the supervision of, a licensed physician who is qualified for direct use of medical devices.
- ▶ This system may only be maintained by persons approved or trained by Bionet.
- ▶ Always use application-specific probes in order to obtain the best quality images.

-
- ▶ Never use the product in the presence of flammable or anesthetic gas. Doing so may cause an explosion.
 - ▶ Do not use the system simultaneously with other equipment such as electric knives, defibrillators, and other high-frequency therapy equipment. Otherwise, there is a risk of electric shock.
 - ▶ Keep the system dry and do not transport to sites with rapid environment changes to avoid short circuits caused by condensation or water droplets.
 - ▶ The product must be connected to a power supply with a protective earth to prevent electric shock.
 - ▶ After reading the manual thoroughly, set and control the acoustic power level.
 - ▶ physical shocks to the product or internal errors. Therefore, you should backup this information on a regular basis.

2.1.2 Mechanical Safety



Warnings

- ▶ Be careful when holding the device, for it is handheld, it may fall.
- ▶ Do not use shell cracking equipment.

2.1.3 Probe Safety Precautions

Please only use the ultrasound gels sold legally. Always follow the instructions in the User Manual. To prevent contamination, use and take care of ultrasound gel properly.



Warnings

- ▶ Disconnect the probe from the system after freezing the image or turning the system down. Otherwise, the system or probe may be damaged.
- ▶ Check the probe for cracks, broken parts, liquid leaks, sharp edges, etc. If there is any damage, stop using the probe immediately. Using damaged probes may result in electric shocks and other hazards to the patients and/or users.
- ▶ After disinfecting the accessory, it is necessary to flush the chemicals out of the accessory. Residual chemicals or gases left behind can not only damage the accessory but can also be harmful to human health.

2.1.4 Cyber Security

- Backup the database regularly to avoid loss or damage of the database.
- The probe can connect to Tablet PC or Smart Phone via local wireless network. The software itself cannot connect to external network. The network which is connected to the software is a local wireless network connected by the probe.
- If there are any software bugs during use, users can give feedback through Bionet e-mail

account(info.sales@ebionet.com) and the Bionet will analyze and fix the bug, and if an update is required, the user will be notified of it by posting on the website or e-mail.

2.2 Acoustic Power Principle



Warnings

- ▶ Guidance for the use of diagnostic ultrasound is defined by the “**As Low As Reasonably Achievable (ALARA)**” principle. By keeping ultrasound exposure as low as possible while obtaining diagnostic images, users can minimize ultrasonic bioeffects.
- ▶ The operator should notice the effect of the heat on the patient body when the exam is performed around the bones and the nearby soft tissues which can transform the ultrasound energy to heat energy. Take special care to the fetal whose bones are growing.

2.2.1 Biological Safety

Ultrasound waves may have damaging effects on cells and, therefore, may be harmful to the patient. If there is no medical benefit, minimize the exposure time and maintain the ultrasound wave output level at a low setting. Please refer to the ALARA principle.

2.2.2 Thermal Index (TI) & Mechanical Index (MI)

The system output display comprises two basic indices: a thermal index (TI) and a mechanical index (MI). These shows on the Right-Top side on the app.

• Meaning of MI & TI

Mechanical bioeffects are threshold phenomena that occur when a certain level of output is exceeded. The threshold level varies, however, with the type of tissue. The MI accounts for these two factors. The higher the MI value, the greater the likelihood of mechanical bioeffects occurring. However, there is no specific MI value that means that a mechanical effect will occur. The MI should be used as a guide for implementing the ALARA principle.

The TI informs the user of the potential for temperature increase occurring at the body surface, within body tissue, or at the point of focus of the ultrasound beam on bone. The TI is an estimate of the temperature increase in specific body tissues. The actual amount of any temperature rise is influenced by factors such as tissue type, vascularity, and mode of operation. The TI should be used as a guide for implementing the ALARA principle. Depending on the examination and type of tissue involved, TI could be one of three types.

- The soft tissue thermal index (TIs) : the user about the potential for heating within soft homogeneous tissue.
- The bone thermal index (TIb) : the user about potential heating at or near the focus after the ultrasound beam has passed through soft tissue or fluid, such as the skeletal structure of a 2–3-month-old fetus.
- The cranial bone thermal index (TIc) : the user about the potential heating of bone at or near the surface, for example, the cranial bone.

- **Mechanical and Thermal Indices Display Precision and Accuracy**

TI and MI values are displayed in real time on the screen. The operator should observe these index values during examinations and ensure that exposure time and output values are maintained at minimum amounts needed for effective diagnosis. The Mechanical and Thermal Indices on the system are precise to 0.1 units.

2.2.3 Acoustic Power Statement

2.2.3.1 Acoustic Measurement Precision and Uncertainty

When estimating accuracy of displayed numerical values, many factors are considered:

- The Probe Changeability
- The system changeability
- Changeability and accuracy of measurement
- Possible operating conditions and testing numbers needed to obtain displayed result accuracy of the diagnostic system
- Whether the display accuracy depends on specific system combination, mode combination, probe component and launch mode combination, or all of above
- Algorithm accuracy of the system software used to calculate the MI/TI
- Approximation engineering method used in real time computation

2.2.3.2 Differences between Actual and Displayed MI and TI

For many assumptions used in the process of measurement and calculation, they actually are conservative. For most organizations path, high estimate is made in the measurement and calculation process of tissue exposure intensity. For example, using attenuation coefficient $0.3 \text{ dBcm}^{-1} \text{ MHz}^{-1}$ much lower than the actual human tissue attenuation coefficient, choosing conservative values of tissue characteristic.

Therefore, displayed MI and TI values should be relative information for reference, they serve to indicate to the operator whether a particular setting of the system increases or decreases the possibility of Thermal or Mechanical effect, used to help the operator be careful to use ultrasonic diagnostic system and follow the ALARA principle, these values cannot be equal to actual values.

2.2.3.3 Uncertainty of Measurement

Sound pressure is the most basic data of sound field measurement, and other sound field parameters can be deduced from sound pressure, so when analyzing measurement uncertainty, only take sound pressure for analysis and uncertainty of other parameters can be deduced from the sound pressure.

Measurement uncertainty mainly include repeated measurement uncertainty and the system uncertainty, the system uncertainty is an order of magnitude higher than repeated measurement uncertainty, so the main analysis is the system uncertainty. Mainly decided by the following factors:

- The sensitivity of hydrophone: According to hydrophone calibration report provided by ONDA company, the maximum allowable error of sound pressure for hydrophone is

±12%

- Scope: according to Agilent DSO6502A specifications, its effect on the sound pressure is ±2%
- Temperature: effect of the thermocouple on sound pressure error is ±4%

Above all uncertainty components are not related, synthetic standard uncertainty of sound pressure is ±13%

2.2.3.4 Operator Control Property

There are several system controls that the operator can use to adjust the image quality and limit the acoustic intensity. These controls are related to the techniques that an operator might use to implement ALARA and can be divided into three categories: direct, indirect, and receiver controls.

- **Direct Controls**

The direct control of the acoustic output of this system is adjusting voltage size. But its maximum acoustic output shouldn't be more than displayed acoustic output limit in any modes.

- **Indirect Controls**

The controls that indirectly affect output are many imaging parameters. These are operating modes, frequency, focal point number/position, image depth and pulse repetition frequency (PRF). The operating mode determines whether the ultrasound beam is scanning or non-scanning. Thermal effect is closely connected to M Mode, PW and Color Mode.

Acoustic attenuation of tissue is directly related to transducer frequency. The focal point number and position is related to active aperture of transducer and beam width. For the pulse repetition frequency (PRF), the higher the PRF, the more acoustic output power increased over a period of time.

- **Receiver Controls**

The receiver control does not affect the acoustic output, including gain, dynamic range, and image processing, etc. Therefore, in the image optimization, should adjust the receiver control to optimize images firstly, the second are through direct control and indirect control.

When acquiring images, it is recommended to use the default (or as low as possible) acoustic output location and use the gain control to compensate. The default setting is commonly 70% of maximum allowed acoustic output value, which will not cause harm to the operator, and for the probe is the most effective value.

2.2.4 Acoustic Power Setting

The ultrasound system has been preset the parameters for each exam mode with different probes before shipment. When the ultrasound system is powered on, a new patient is created or the application mode is changed, the system will retrieve the default settings. You can also reset the parameters.

2.2.5 ALARA

It is required to practice ALARA when using ultrasound energy. Practicing ALARA ensures that the total energy level is controlled below a low level at which bioeffects are not generated while diagnostic information is being accumulated. The total energy is controlled by output intensity and total radiation time. The output intensity necessary for examinations differs depending on the patient and clinical case.

Not all examinations can be performed with an extremely low level of acoustic energy. Controlling the acoustic level at an extremely low-level leads to low-quality images or insufficient Doppler signals, adversely affecting the reliability of the diagnosis. However, the sound power which is used greater than the actual needs does not contribute to improving the quality of diagnostic information either, it will increase the risk of biological effects.

The operator must take responsibility for the safety of patients.

2.3 Electromagnetic Compatibilities

Electromagnetic compatibilities are the abilities of the system or equipment to operate normally in the electromagnetic environment and not to radiate any electromagnetic interruptions to any other objects which are in the same environment.

This system is designed in accordance with the current EMC requirement. And the ultrasound image will degrade instantly if the system is used in the electromagnetic field environment. If the degradation of the image is found, it is recommended to inspect the operation environment to confirm the radiation source.

2.3.1 Electromagnetic Emission

This product is intended for use in the electromagnetic environment specified below. Users should make sure that the product is being used in such an environment.

Guidance and Manufacturer's Declaration – Electromagnetic Emissions			
SonoMe is intended for use in the electromagnetic environment specified below. The customer or the user of Handheld Ultrasound Scanner should assure that it is used in such environment.			
Type	Emission Test	Compliance	Electromagnetic environment - guidance
RF Emission	CISPR 11 EN 55011	Group1, Class A	The Ultrasound System uses RF energy for its internal functions only. Therefore, its RF emissions are very low and are not likely to cause any interference in nearby electronic equipment.
RF Emission	CISPR 11 EN 55011	Group1, Class A	The Ultrasound System is suitable for use in all establishments other than domestic and those directly connected

<p>Harmonic Emission</p>	<p>IEC 61000-3-2 EN 61000-3-2</p>	<p>Class A</p>	<p>to the public low-voltage power supply network that supplies buildings used for domestic purposes.</p>
<p>Flicker Emission</p>	<p>IEC 61000-3-3 EN 61000-3-3</p>	<p>Pst: 1 Plt: 0.65 Tmax:0.5 dmax: 4% dc: 3.3%</p>	

2.3.2 Electromagnetic Immunity

Guidance and Manufacturer's Declaration – Electromagnetic Immunity			
<p>SonoMe is intended for use in the electromagnetic environment specified below. The customer or the user of the Handheld Ultrasound Scanner should assure that it is used in such an environment.</p>			
Type	Immunity Test	Compliance Level	Electromagnetic environment - guidance
Electrostatic discharge (ESD)	IEC 61000-4-2 EN 61000-4-2	±8 kV/Contact ±2, ±4, ±8, ±15 kV/Air	Floors should be wood, concrete or ceramic tile. If floors are covered with synthetic material, the relative humidity should be at least 30%.
RF Electromagnetic Immunity	IEC 61000-4-3 EN 61000-4-3	3 V/m 80 MHz - 2.7 GHz 80% AM at 1 kHz, 2 Hz	The field strength outside the shielded location from the fixed RF transmitter as determined by electromagnetic field survey should be less than 3V/m.
Near Field Immunity for RF Wireless Communication Equipment	IEC 61000-4-3 EN 61000-4-3	Table #9 at IEC 60601-1-2: 2014	Interference may occur in the vicinity of equipment marked with the following symbol: 
Electrostatic transient burst	IEC 61000-4-4 EN 61000-4-4	±2 kV, 100 kHz Repeated Frequency	The quality of the mains power must be that of a typical commercial or hospital environment.
Surge	IEC 61000-4-5 EN 61000-4-5	(Wire to Wire) ±0.5 kV, ±1 kV	The quality of the mains power must be that of a typical commercial or hospital environment.

Conducted RF	IEC 61000-4-6 EN 61000-4-6	3 Vrms 0.15 - 80 MHz 6 Vrms in ISM bands between 0.15 MHz and 80 MHz 80% AM at 1 kHz, 2 Hz	SonoMe is designed for use in electromagnetic environments where radiated RF disturbances are controlled. Customers or users of the ultrasonic scanner series can avoid electromagnetic interference by maintaining a minimum distance. It can be used between portable and mobile RF communication equipment (transmitter) and ultrasonic scanner series depending on the maximum power of the communication equipment as recommended below.
Power Frequency Magnetic Field Immunity	IEC 61000-4-8 EN 61000-4-8	30 A/m 50 Hz and 60 Hz	Power frequency magnetic fields should be at levels characteristic of a typical location in a typical commercial or hospital environment.
Voltage dips	IEC 61000-4-11 EN 61000-4-11	0 % UT: 0.5 cycle At 0°, 45°, 90°, 135°, 180°, 225°, 270° and 315°	Mains power quality should be that of a typical commercial or hospital environment. If the user of the Handheld Ultrasound Scanner requires continued operation during power mains interruptions, it is recommended that the Wireless Probe Series Ultrasound Scanner be powered from an uninterruptible power supply or a battery.
Voltage interruptions	IEC 61000-4-11 EN 61000-4-11	0 % UT; 250/300 cycle	
[Notice] U_T is the a.c. mains voltage prior to application of the test level.			

2.3.3 Recommended Separation Distance

The SonoMe is intended for use in an electromagnetic environment in which radiated RF disturbance are controlled. The customer or the user of the Handheld Ultrasound Scanner can help prevent electromagnetic interference by maintaining a minimum distance between portable and mobile RF communications equipment (transmitters) and the SonoMe as recommended below, according to the maximum output power of the communications equipment.

Using the system where an electromagnetic field is being produced may lower the quality of ultrasound images and/or damage the device.

If this occurs often, we suggest a review of the environment in which the system is being used, to identify possible sources of electromagnetic emissions. These emissions could be from other electrical devices used within same room or an adjacent room. Communication devices such as cellular phones and pagers can typically cause these emissions. The existence of radios, TVs, or microwave transmission equipment nearby can also cause interference.

Note

- ▶ If the system has generated the interference (confirmed by powering on and off the system), the qualified service personnel should solve the problem by following the steps as below
 - Change the location of the affected system.
 - Supply power to this system in other ways other than the way used currently.
 - Contact Bionet's Customer Service Department ASAP.



Warnings

- ▶ Use of this equipment adjacent to or stacked with other equipment may result in improper operation and should be avoided. If such use is required, this and other equipment should be observed to ensure normal operation.
- ▶ The use of accessories, converters and cables not specified or provided by the manufacturer may increase electromagnetic emissions or decrease electromagnetic immunity of this equipment and may cause malfunction.



Cautions

- ▶ The emission characteristics of this equipment make it suitable for use in industrial areas and hospitals (CISPR 11 Class A). For use in a residential environment (which normally requires CISPR 11 Class B), this equipment may not provide adequate protection for radio frequency communications services. Users may need to take mitigation measures such as relocating or reorienting equipment.
- ▶ If EMI affects the operation of the system, move the product away from the EMI sources.



Warnings

- ▶ This device complies with part 15 of the FCC Rules. Operation is subject to the following two conditions:
 - (1) this device may not cause harmful interference, and
 - (2) this device must accept any interference received, including interference that may cause undesired operation.
- ▶ This equipment has been tested and found to comply with the limits for a Class A digital device, pursuant to Part 15 of the FCC Rules. These limits are designed to provide reasonable protection against harmful interference in a residential installation. This equipment generates, uses, and can radiate radio frequency energy and, if not installed and used in accordance with the instructions, may cause harmful interference to radio communications. However, there is no guarantee that interference will not occur in a particular installation.
- ▶ This device complies with FCC radiation exposure limits set forth for an uncontrolled environment and it also complies with Part 15 of the FCC RF Rules. This equipment must not be co-located or operating in conjunction with any other antenna or transmitter. End-users and installers must be provided with antenna installation instructions and consider removing the no-collocation statement.

Chapter 3. Preparing for Use

FOR YOUR PROTECTION, please read safety instructions completely before turning the power on.



Cautions

- ▶ Too high ultrasonic intensity and / or long exposure time may cause injury.
- ▶ Please do not apply the probe of this product to the scope not covered in this manual.

3.1 Unpacking

The product is carefully packed to prevent damage during shipment. Before unpacking, please note any visible damage to the outside of the shipping containers.

Items should be checked whether all ordered items have been received. The following table lists the items which should be received with each product.

[Table 3-1] Item List

List	H5C10L	H5C, H10L	14L	Remarks
Probe	○	○	○	
USB Cable (1m)	×	○	○	Micro 5pin
Quick Guide	○	○	○	
Pouch	○	○	○	
Strap	×	×	○	
Needle Guide	×	×	○	

Check the item damage or defects (e.g. cracks, broken parts, liquid leaks, sharp edges, etc.). If there is any damage or defects, stop using the probe immediately and contact Bionet's Customer Service Department.

3.1.1 H5C10L



[Figure 3-1] H5C10L

#	Items	Descriptions
1	Battery Level Indicator	Indicate Battery Level
2	Wireless Signal Status	Show Wireless Signal Status
3	Convex On/Off Indicator	Indicate Convex Array's Activation Status
4	Power On/Off & Freeze	<ul style="list-style-type: none"> · Power ON/OFF : Press button for about 5 sec. · Freeze : Press button for about 1 sec.
5	Linear On/Off Indicator	Indicate Linear Array's Activation Status

- Switch Probe type: Press power button for about 3 seconds
 - If Convex Array is On, #3 indicator is On.
 - If Linear Array is On, #5 indicator is On.
- Only H5C10L is available for wireless charging

3.1.2 H5C & H10L



[Figure 3-2] H5C & H10L

#	Items	Descriptions
1	Power On/Off & Freeze	<ul style="list-style-type: none"> Power ON/OFF : Press button for about 5 sec. Freeze : Press button for about 1 sec.
2	Depth Button	Control Depth
3	Gain – Button	Reduce Gain
4	Gain + Button	Increase Gain
5	Wireless Signal Status	Show Wireless Signal Status
6	Battery Level Indicator	Indicate Battery Level

3.1.3 14L



[Figure 3-3] 14L

#	Items	Descriptions
1	Power On/Off & Freeze	<ul style="list-style-type: none"> • Power ON/OFF : Press button for about 5 sec. • Freeze : Press button for about 1 sec.
2	Wireless Signal Status	Show Wireless Signal Status
3	Battery Level Indicator	Indicate Battery Level

3.1.4 Presets

Probe	Presets	
H5C10L	Convex	Abdomen, Gynecology, Obstetrics, Cardiac, Urology, Kidney
	Linear	Thyroid, Small Parts, Pediatrics, Vascular, Carotid, Breast, MSK, Nerve
H5C	Abdomen, Gynecology, Obstetrics, Cardiac, Urology, Kidney	
H10L, 14L	Thyroid, Small Parts, Pediatrics, Vascular, Carotid, Breast, MSK, Nerve	

3.2 How to Install App

Download the “SonoMe Pro” app via Google Play Store or Apple App Store depending on user Tablet PC or Mobile Phone OS.

- Install the “SonoMe Pro” app on user’s device.
- Select “Allow” to let the “SonoMe Pro” app access location, photos, media, and files on the device.

3.3 Using Probe

3.3.1 Visual Inspection

Check the probe for cracks, broken parts, liquid leaks, sharp edges, etc.



Warnings

- ▶ Using damaged probes may result in electric shocks and other hazards to the patients and/or users. If damaged, stop using them immediately and contact to Bionet’s Customer Service Department.

3.3.2 Cleaning Probe

All probes must be cleaned and disinfected after each use. Refer to “Chapter 7.2 Cleaning and disinfection”.



Warnings

- ▶ Probes that have not been cleaned or disinfected may cause bacterial and viral infections

3.3.3 Booting

Please check the following before scanning

1. The probe will stop scanning, if exceeding an applied part surface temperature of 40°C.



Warnings

- ▶ Do not use the probe when it is overheated, as it may burn the patient's skin

2. After turning on the power, check whether the functions of ultrasound image, app, button, etc. are working properly.



Warnings

- ▶ If there are any of the above problems, there may be a problem with the product, so please contact Bionet's Customer Service Department.
 - The Indicators of Wireless Signal Status and Battery Level in the probe are not invisible till the probe is turned on.
 - Press the power button for a second and turn on. After turning on, you can check the status of battery level. There are 4-Step battery level. (Refer to chapter 4 for how to charge)
 - The wireless signal indicator flashes after a few seconds after turning on the probe. This lets you know that the probe is ready to connect with your tablet PC or mobile phone.
 - The probe can be turned off by holding the power button down for about 5 seconds. When the probe is turned off, all indicators (wireless signal status and battery level) are turned off, too.

3.3.4 Using Ultrasound Gel

For proper transmission of the acoustic beam, use the ultrasound transmission gel supplied by or glycol-, glycerol-, or water-based acoustic coupling medium.



Warnings

- ▶ The use of inappropriate ultrasound gels could result in damage to the probe. Using damaged probes may result in electric shocks and other hazards to the patients and/or users
- ▶ Do not use ultrasound gels or coupling media that contain any of the following agents:
 - Oils such as mineral oil, cooking oil, gasoline, solvents, rust inhibitors, lanolin, paraffin-based grease, ester, and excessive silicon-based release agents;
 - Alcohols, such as acetone, methanol, and plasticizer (dioctyl phthalate), or denatured alcohol;
 - Glacial acetic acid and iodine; or
 - All types of lotion or gel that contain aromatic substances



Cautions

- ▶ When applying the ultrasound gel to the probe, make sure that the tip of the ultrasound gel injection nozzle does not touch the surface of the probe lens
- ▶ The tip of the gel injection nozzle may cause damage to the probe lens.

3.4 Wireless Connection

If the probe is ready for wireless connection as described previously, turn on Wi-Fi (if not turned on) in the settings of your tablet PC or mobile phone, and find the SSID of the probe.

The SSID is something like " BX-OXXXXXXXXXOOO (X = English, O=Number)".

Before connecting, check that the last 6-digits of the 15-digit ID written on the back of the probe match the last 6-digits of the SSID.

When connecting for the first time, you need to enter a password, which is a total of 11-digit ID written on the back of the probe.

After Wi-Fi is connected, launch the SonoMe Pro app. When the app confirms the connection with the probe, the wireless signal indicator on the probe stops blinking. When the connection is complete, start to Scan.

3.5 Biopsy (Only for 14L)

A biopsy is an examination method that surgically extracts tissue from the patient for examination. The probe and the biopsy components are used together when conducting a biopsy with the ultrasonographic image scanner.

The ultrasound system shows the needle, which penetrates through the skin surface and veins, along with the examination location, minimizing the risk to the patient.



Warnings

- ▶ An ultrasound examination that requires the use of a biopsy components must be performed by a physician or other certified, skilled healthcare professional. Make sure that you take preventative safety measures and ensure sterilization in all environments.
- ▶ Do not use the biopsy components for ultrasonographic studies for other purposes, such as human anatomical dissection.
- ▶ The user will be responsible for using the biopsy components for ultrasonographic studies.
- ▶ Please be sure to read the User Manual thoroughly.

3.5.1 Biopsy Components

The biopsy consists of the needle guide and needle.

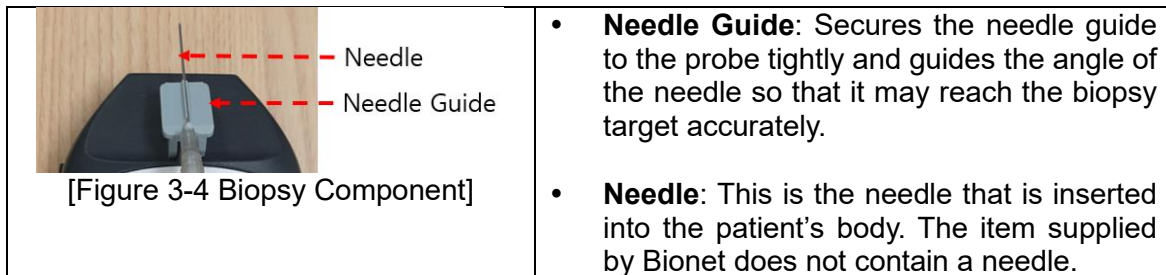

Warnings

- ▶ Only use needle approved for use in your country.
- ▶ Verify the condition of the biopsy needle before use. Do not use a bent biopsy needle.
- ▶ The needle and guide must be sterilized before use.
- ▶ The needle may bend while penetrating tissue. Therefore, the actual location of the needle must be checked by monitoring the echo generated from the needle.
- ▶ The needle guides not supplied by Bionet may not be compatible with the probes.
- ▶ Use Bionet-approved biopsy components only. Improper installation may adversely affect the patient.
- ▶ Be sure to read the instructions for installing and aligning the needle guide thoroughly before performing a biopsy.
- ▶ Always ensure that the probe and the needle guide are secured on both the left and the right sides.



Cautions

- ▶ For more information about conducting ultrasonographic studies using the needle and the needle guide, contact the manufacturers. Ensure that the biopsy components you are using is compatible with only 14L.

3.5.2 Biopsy Procedure

The system generates a needle guideline through the displayed real-time ultrasound images to indicate the anticipated path of the needle. Use this guideline to ensure that the needle or other instrument follows the correct path.

- ① Ready the patient according to the procedure appropriate for the examination objectives.
- ② Install the needle guide.
- ③ Set the system controls for the biopsy procedure. If necessary, apply acoustic gel to the patient.
- ④ Scan the patient. Adjust the patient so that the location for examination fits into the

- needle guideline on the screen.
- ⑤ Insert the needle into the needle guide. Perform the puncture by sliding the needle through the groove in the guide until the needle intercepts the target.
 - ⑥ To prevent the needle from shaking, press down on the top of the needle guide with your index finger during examinations.
 - ⑦ When the examination site is reached, take the needle out of the needle guide.
 - ⑧ Detach the needle guide from the probe.
 - ⑨ Dispose of the needle and the guide that are not designed for reuse



Cautions

- ▶ Dispose of non-reusable components according to infectious waste regulations

3.5.3 Needle Guideline Alignment

Alignment of the needle guide displayed on the system is for the purpose of verifying whether the needle and the needle guide are properly installed. This must be done prior to biopsy. If the needle fails to follow an accurate path while verifying the alignment of needle guide, stop using the product and contact Bionet.

Reverberation or other tissue artifacts may produce false needle images on the screen. Ensure that the needle path is along the guideline and that you are not using a false needle image to locate the needle.



Warnings

- ▶ The needle used for alignment verification must not be used for the actual procedure. Always use a sterile needle for each biopsy procedure.
- ▶ To assist in accurate projection of the needle, use a straight, new needle for each alignment procedure.
- ▶ The needle guideline only displays the projected path of the needle. Since the default line may be different from the actual line, the actual location of the needle must be checked by monitoring the echo from the needle.

- ① Attach the biopsy components.
- ② Set the system depth for the procedure to be performed and select the Biopsy menu.
- ③ Immerse the probe into the water bath and insert the needle into the needle guide.
- ④ Confirm that the needle image is on the needle guidelines. If it is, then the needle guide is properly aligned.
- ⑤ If the needle image displayed on the screen is outside of the needle guide lines, check the needle guide.

3.5.4 Biopsy Specification



Probes	Biopsy			
	Components	Reusable/ Disposable	Needle gauge	Multi Depth
14L	- Needle Guide	Disposable	21 (Gauge)	1, 1.5, 2 (cm)

Chapter 4. Operating Modes

4.1 Introduction

This chapter describes the items available in each operation mode. User can optimize the image for diagnosis,

4.1.1 Mode Type

Mode	Type	Description
Basic Mode	B Mode BM Mode Color Doppler Mode Power Doppler Mode PW Spectral Doppler Mode	Each mode has a specific purpose and functions. Basically, 2D mode is applied along with other modes.
Multi-Image Mode	Dual Mode 	The screen is divided into two identical sections. Each of which is used to view images.
Enlarge-Image Mode	Full Screen Mode 	As the parameter adjustment part disappears, the image can be seen larger.

4.2 Basic Mode

4.2.1 B Mode

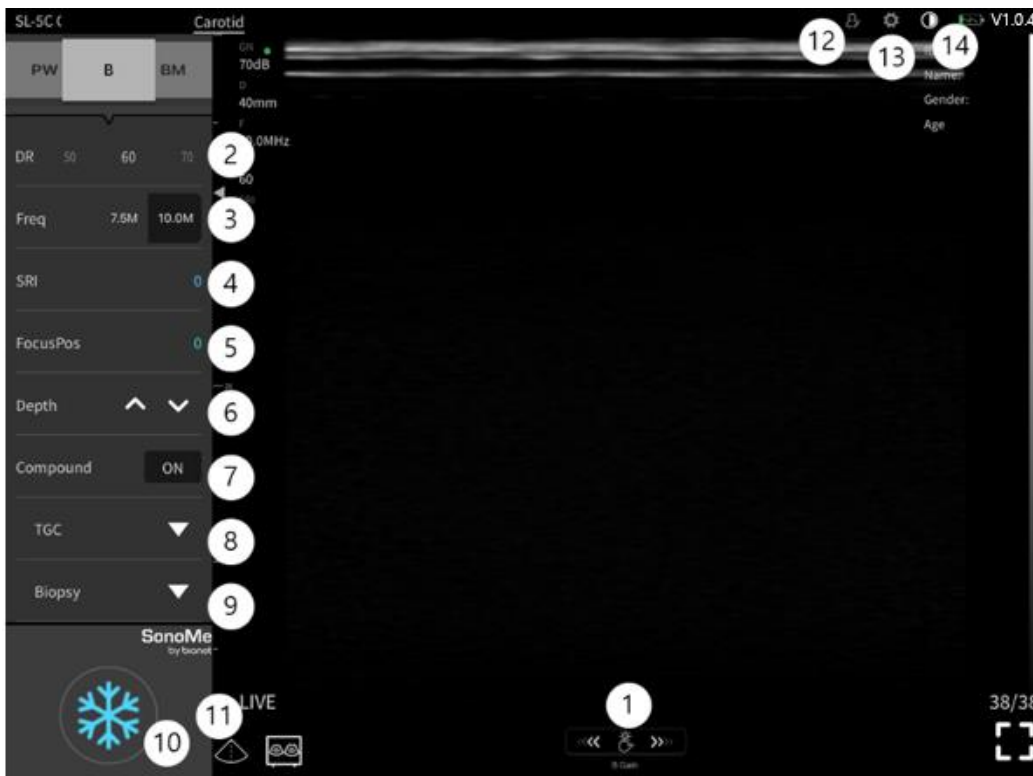

[Figure 4-1] B Mode before Freeze

1. Gain: Increase/Decrease the brightness of the applicable Operation mode
2. DR (Dynamic Range): Adjusts contrast by changing the ratio of the minimum and maximum values of input signals. The higher the value, the smoother the displayed image.
3. Freq (Frequency): Optimize image using various frequency
(※ Frequency depends on each probe)
4. SRI (Speckle Reduction Image): Reduces noise or echoes from an image to make the image clearer
5. FocusPos (Focus Position): Adjusts the focus of an image
6. Depth: Adjusts the scanning depth of an image. The range varies depending on the probe in use
7. Compound: Compounds many scan lines for better image
(※ It works only Linear probe, not convex probe)
8. TGC (Time Gain Compensation): Adjust the Gain based on the depth
9. Biopsy: Draw a puncture line for puncture guidance
10. Freeze: Pauses an image being scanned or reactivates a paused image
11. Center Line: Show the middle of the image
12. Patient: Displays the Patient Information screen, which is used for selecting a patient ID from the list or entering new patient information
13. Settings
 - Cine Loop: Set Cine Loop Length (100 / 200 / 500 / 1,000)
 - Measure Magnify: When you select one of measurement item, magnifies the area around the selected point
 - Display Rotation: Rotate displayed screen (Left / Right / Vertical)
 - Wireless Channel Setting: Select Wi-Fi Channel to avoid channel blocking
 - DICOM Setting: Set for DICOM connection
14. Display Brightness: Increase/Decrease the brightness of the displayed screen

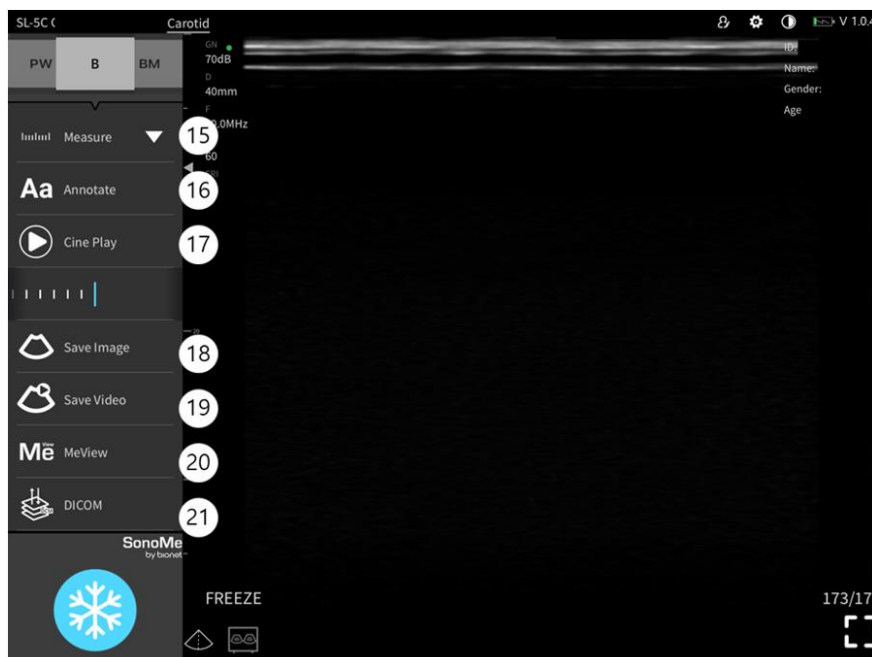

[Figure 4-2] B Mode after Freeze

15. Measure: Starts to measure distance, circumference, area, and volume
(※ Measurement items depend on each probe & Mode)
16. Annotate: Enter a text on the image.
17. Cine Play: Play saved or stopped Cine.
18. Save Image: Save an image to MeView, not device album.
19. Save Video: Save a video (Cine) to MeView, not device album
20. MeView: Image Filing Program
21. DICOM: Check Worklist Query status and Stored DICOM(.dcm) files

4.2.2 BM Mode

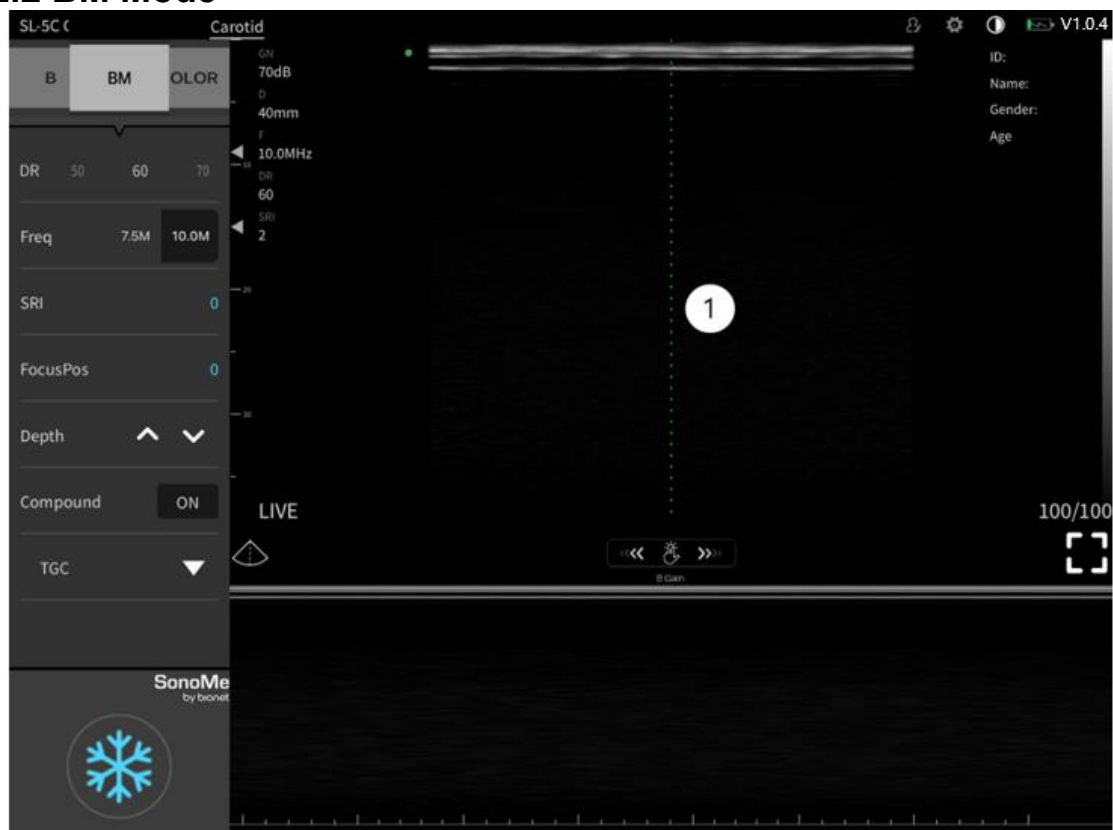

[Figure 4-3] M Mode

1. M Line: The M Line indicates the relative position of the M Mode image in the B image. You can move the M Line to change the observation area. Use the finger to move the M Line to the right or left.

4.2.3 Color Doppler Imaging Mode

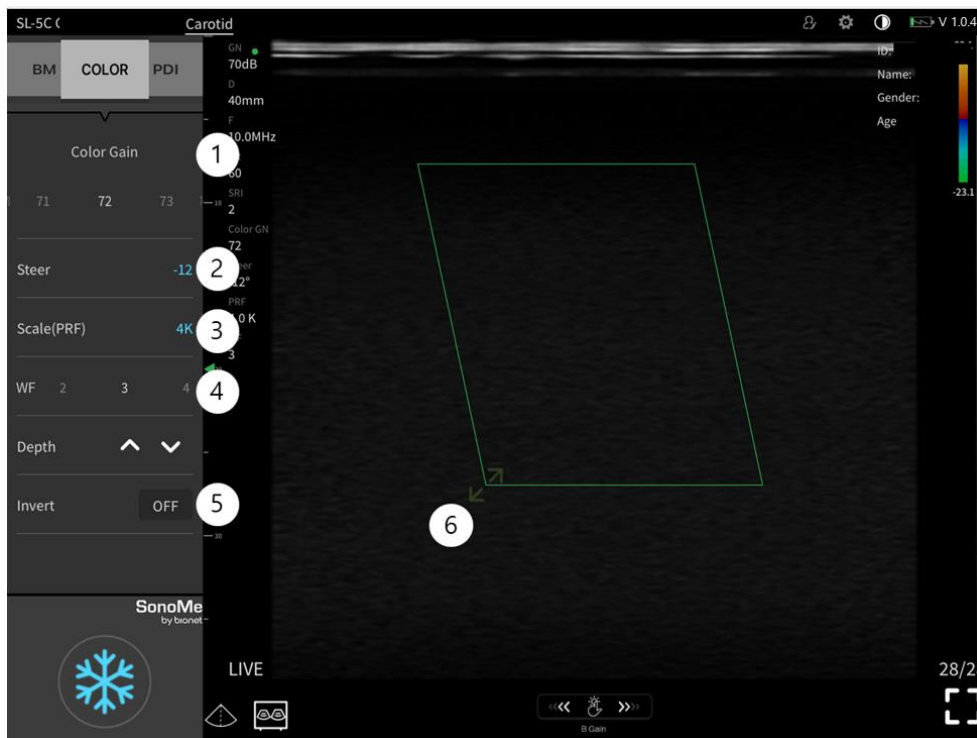

[Figure 4-4] Color Doppler Imaging Mode

1. Color Gain: Increase/Decrease the color brightness.
2. Steer: Adjust ultrasound beam angle to minimize loss of color information
3. Scale (PRF): Set the Pulse Repetition Frequency (PRF)
 - The PRF is shown in color bars.
 - Increasing the PRF increases the velocity range of the displayed blood flow, while decreasing the PRF decreases the one of the indicated bloods flows.
4. WF (Wall Filter): It is an electrical filter to remove the low-frequency Doppler signal caused by the movement of the blood vessel wall.
 - Adjust the cutoff frequency to remove Doppler signals with frequencies lower than the cutoff frequency.
5. Invert : The color bar is inverted each time this button is pressed. Inverting the color bar also inverts the color displayed on the image.
6. ROI box Adjustment: Use the finger to change the location and size of ROI (Region of Interest) box.

4.2.4 Power Doppler Imaging Mode

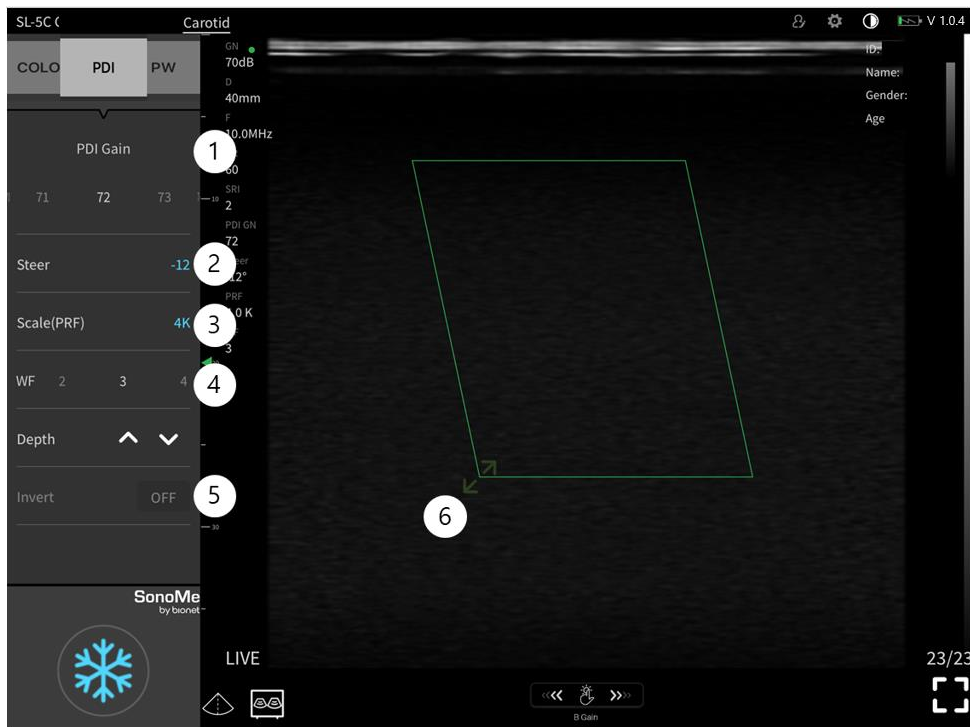

[Figure 4-5] Power Doppler Imaging Mode

1. Color Gain: Increase/Decrease the color brightness.
2. Steer: Adjust ultrasound beam angle to minimize loss of color information
3. Scale (PRF): Set the Pulse Repetition Frequency (PRF)
 - The PRF is shown in color bars.
 - Increasing the PRF increases the velocity range of the displayed blood flow, while decreasing the PRF decreases the one of the indicated bloods flows.
4. WF (Wall Filter): It is an electrical filter to remove the low-frequency Doppler signal caused by the movement of the blood vessel wall.
 - Adjust the cutoff frequency to remove Doppler signals with frequencies lower than the cutoff frequency.
5. Invert: The color bar is inverted each time this button is pressed. Inverting the color bar also inverts the color displayed on the image.
6. ROI box Adjustment: Use the finger to change the location and size of ROI (Region of Interest) box

4.2.5 PW (Pulse Wave) Spectral Doppler Mode

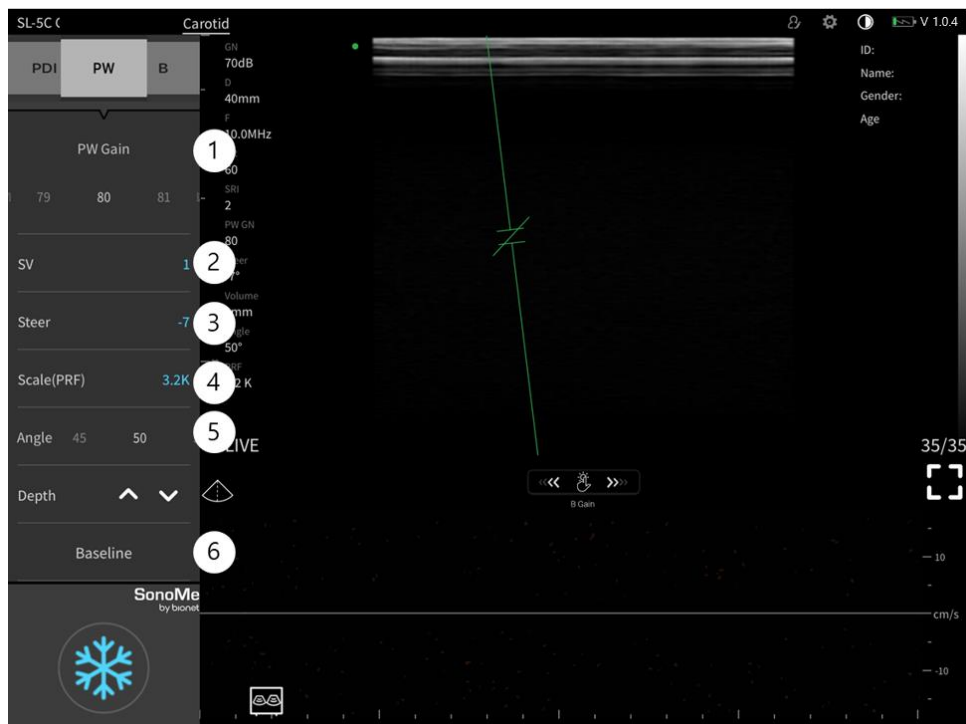



[Figure 4-6] PW Spectral Doppler Mode

1. PW Gain: Increase/Decrease the pulse brightness.
2. SV: Adjust the size of Sample Volume
3. Steer: Changes in the direction specified in Sample Volume
4. Scale (PRF): Set the Pulse Repetition Frequency (PRF)
 - Increasing the PRF increases the velocity range of the displayed blood flow, while decreasing the PRF decreases the one of the indicated bloods flows.
5. Angle: Adjust the angle of Sample Volume
6. Baseline: Adjust the Baseline

4.3 Multi-Image Mode

4.3.1 Dual Mode

User can compare two independent images with each other. Press “” icon to activate. The currently active image mode is indicated by a green square of the image. The buttons and menu operate according to the image mode that is currently in use.

To exit Dual mode, press “”

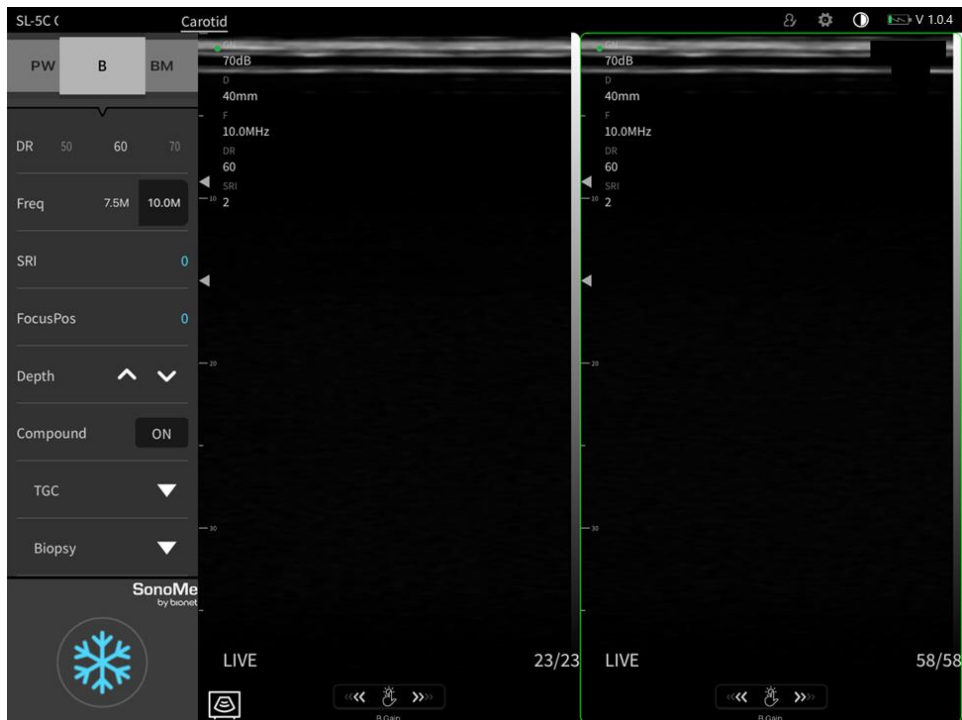

[Figure 4-7] Dual Mode

4.4 Enlarge-Image Mode

4.4.1 Full Screen Mode

User can see the image larger than one of the normal screens. Press “” to activate. The left part which adjusts parameters disappears.

To exit full screen mode, press “” again.

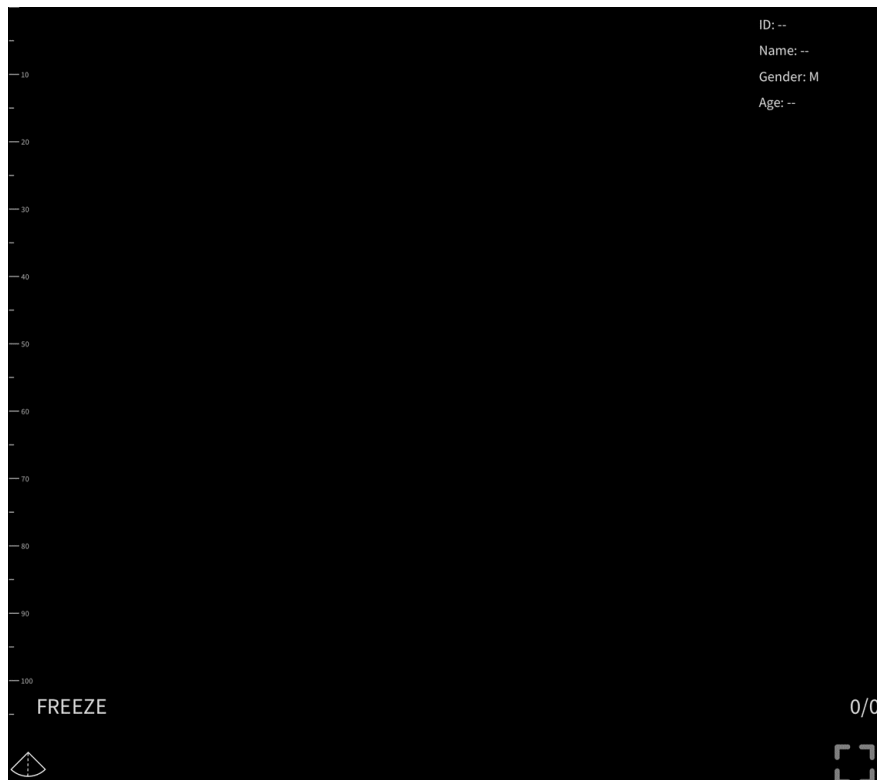

[Figure 4-8] Full Screen Mode

Chapter 5. Measurement

Press “Measure” button at Freeze in B mode, you can see measurement items as Figure 5-1. The available measurement items vary depending on the current Operation mode and Application.

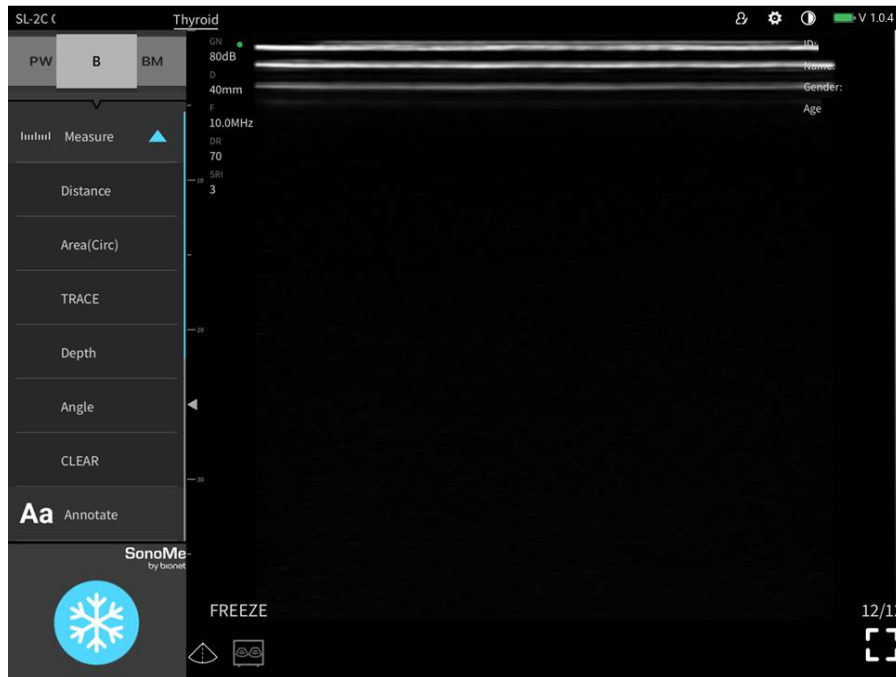

[Figure 5-1] Measurement

Mode	Measurement
B, Color, PD	Distance, Area (Circle), Trace, Depth, Angle
BM	Heart Rate, M_Time, Distance, LVID
PW	Velocity, S/D, Heart Rate, Depth

5.1 Distance

Choose “Distance”. Use the Finger and Set to specify both end points of the measurement area. Specify both end points and then the distance between them will be measured automatically.

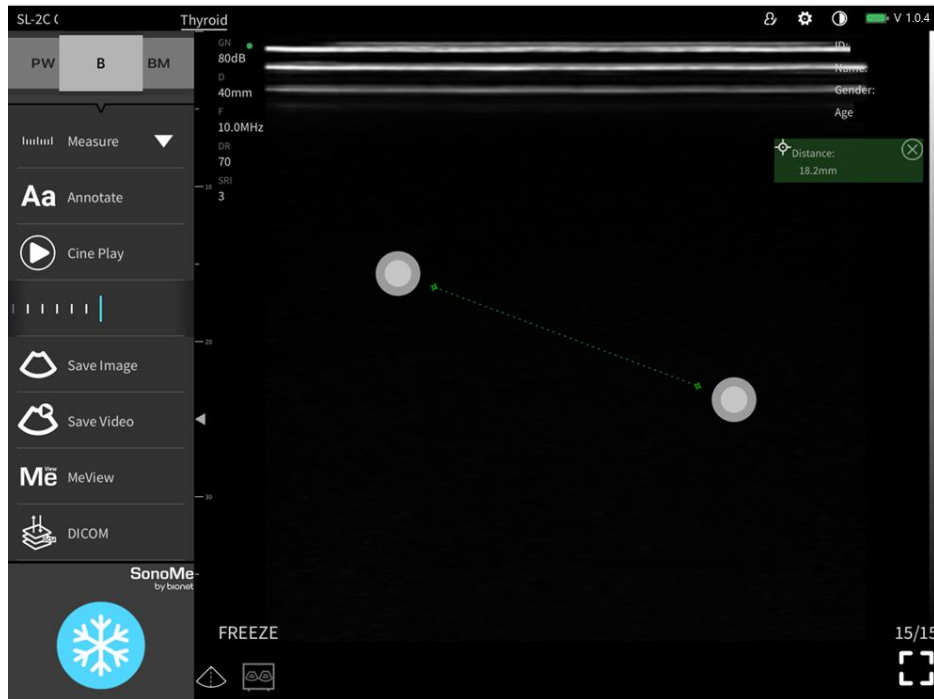

[Figure 5-2] Measure the Distance

Note

- ▶ Measurement for GA (CRL), GA (BPD), GA (GS), GA (FL), GA (HC), GA (AC) is ONLY available to “obstetrics” application

5.2 Area (Circle)

Choose “Area (Circle)”. Using the Finger, set to specify 3 points of the measurement area and then you can see elliptical trajectory. When you click the one of 3 points, you can adjust the size, location, and the area and circumference will be measured automatically.

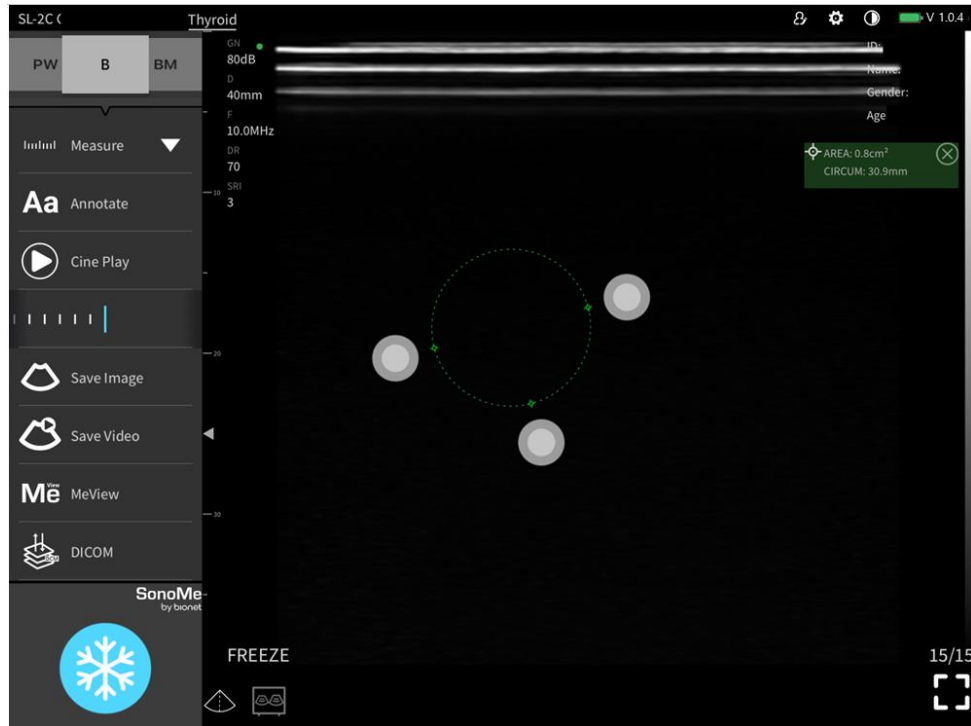

[Figure 5-3] Measure the Area (Circle)

5.3 Trace

Measure the area of an irregularly shaped object. Choose “Trace”. Set to specify the starting point for tracing on the contour of the area to be measured. Trace the curve so that the measurement point returns to the start point. And then you can see the area will be measured automatically.

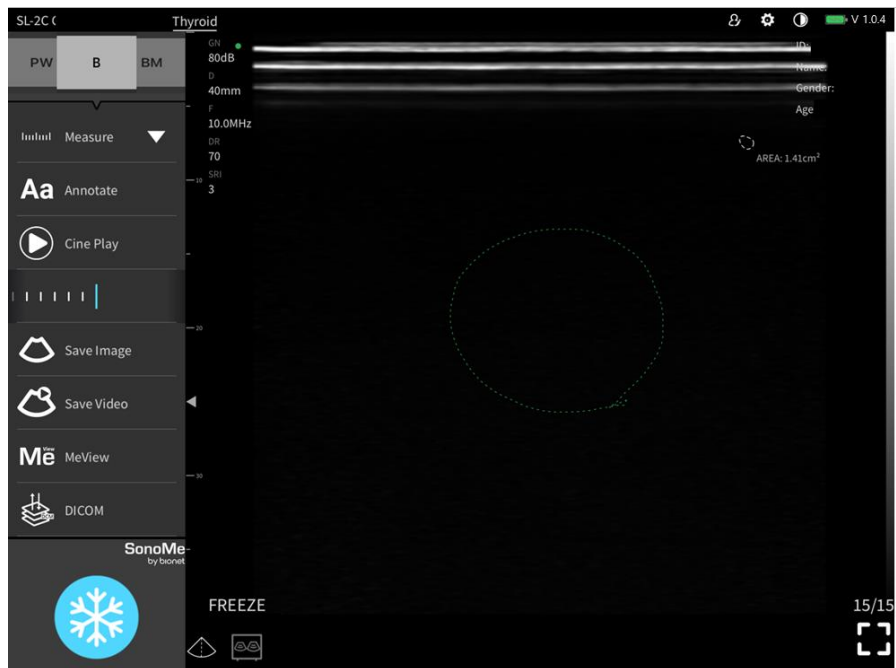

[Figure 5-4] Measure the Trace

5.4 Depth

Use the Finger and Set to specify both end points of the measurement area. It differs from distance in that it can only measure vertical length. Specify both end points and then the distance between them will be measured automatically.

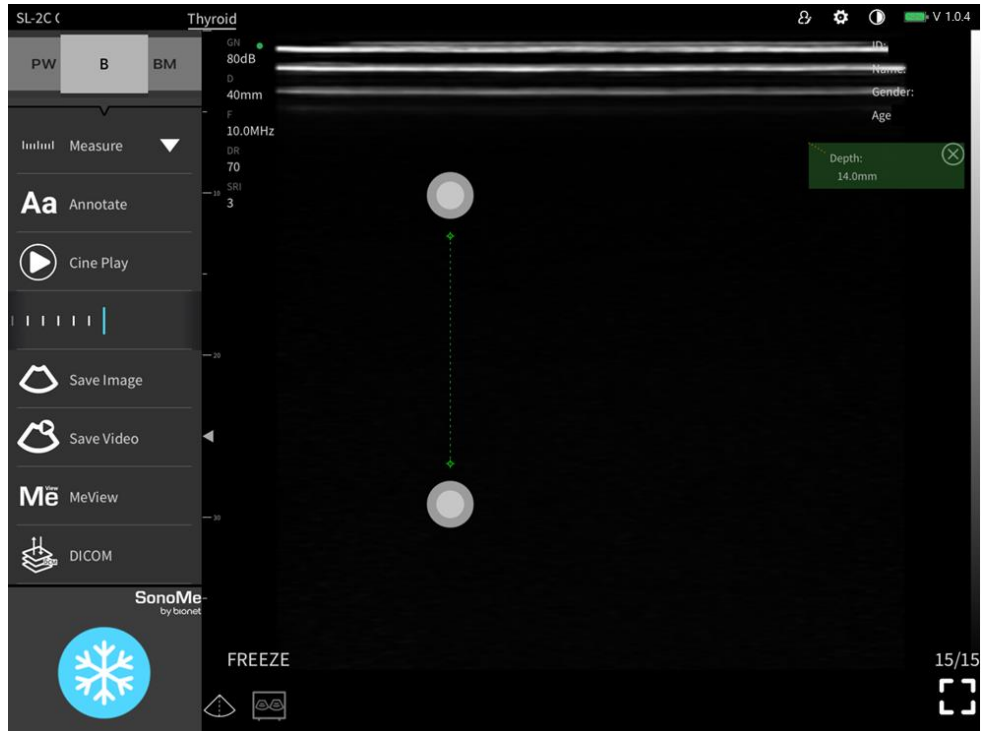

[Figure 5-5] Measure the Depth

5.5. Angle

Choose “Angle”. Draw a straight line at first (Please refer to “Distance”). Specify 3rd point and then measure the angle formed by the points automatically. When you click the one of 3 points, you can adjust the location, and the area and circumference will be measured automatically.

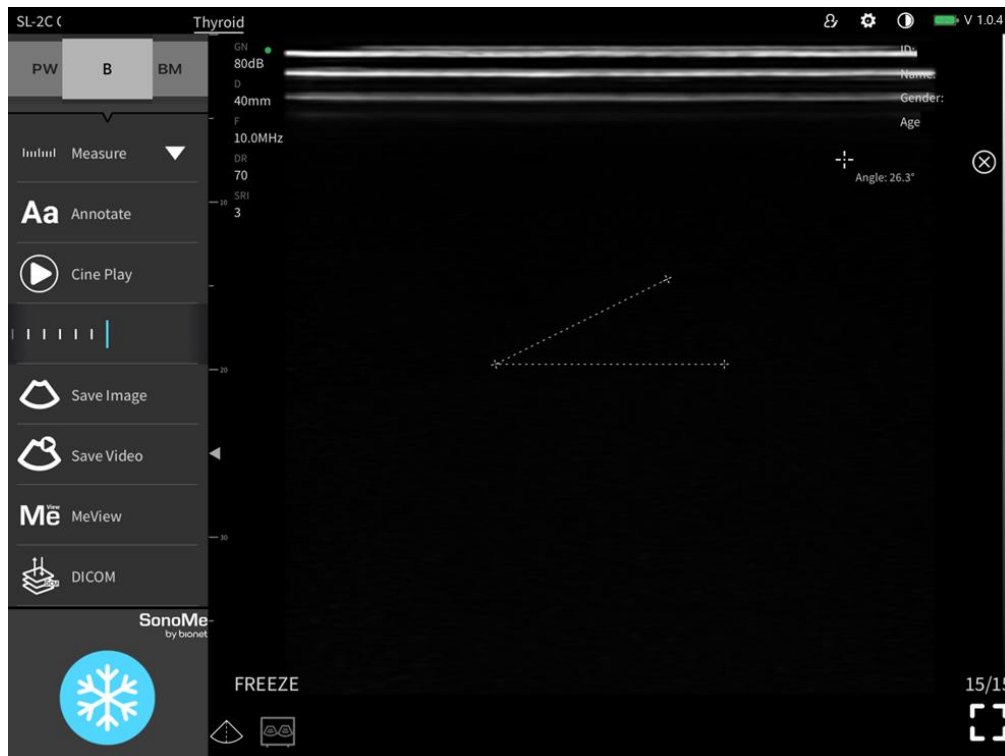

[Figure 5-6] Measure the Angle

5.6 Heart Rate

At Freeze in BM Mode or PW mode, Select “Heart Rate” from the Measurement menu. There are 3 bars. A green bar appears, with which you can specify the range. To set the measurement range, use the Finger to place the bar at the desired location. The system will automatically measure the heart rate within the measurement range.

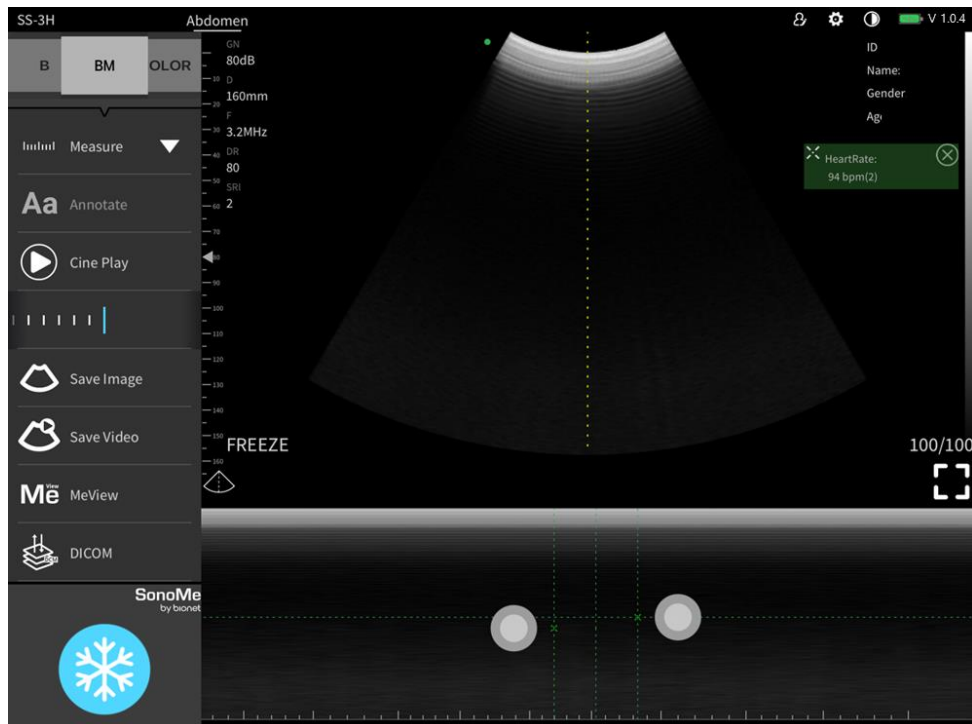

[Figure 5-7] Measure the Heart Rate

5.7 M-Time

At Freeze in BM mode, Select “M_Time” from the Measurement menu. Specify two bars on an image and measure the time between the two bars.

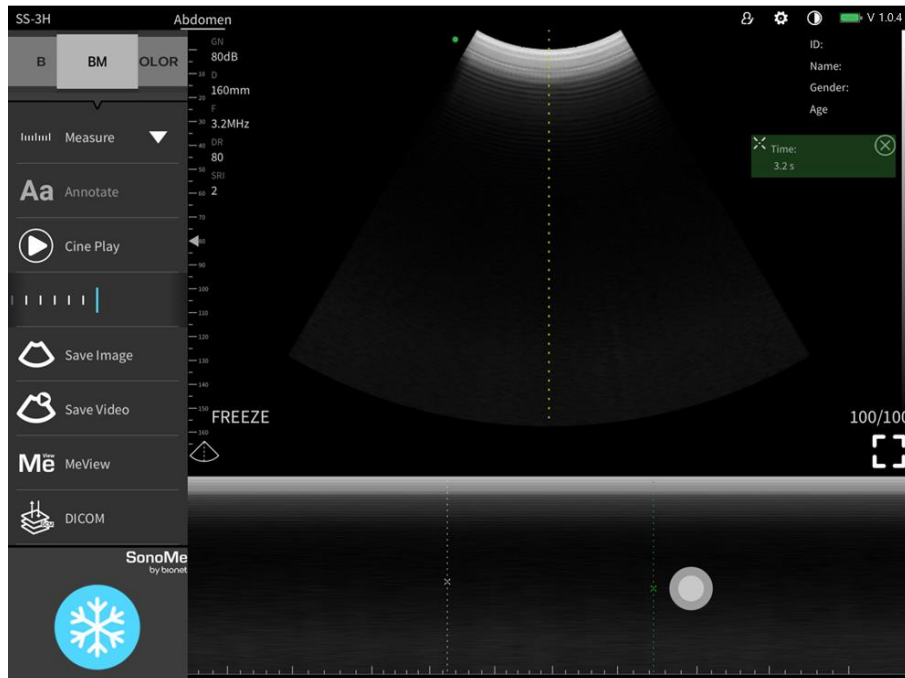

[Figure 5-8] Measure the M-Time

5.8 LVID

At Freeze in BM mode, Select “LVID” from the Measurement menu. Specify two bars on an image, and measure 4 items automatically between the two bars.

- LVIDd: Left Ventricle Internal Dimension Diastole
- LVIDs: Left Ventricle Internal Dimension Systole
- SV: Stroke Volume
- EF: Ejection Fraction

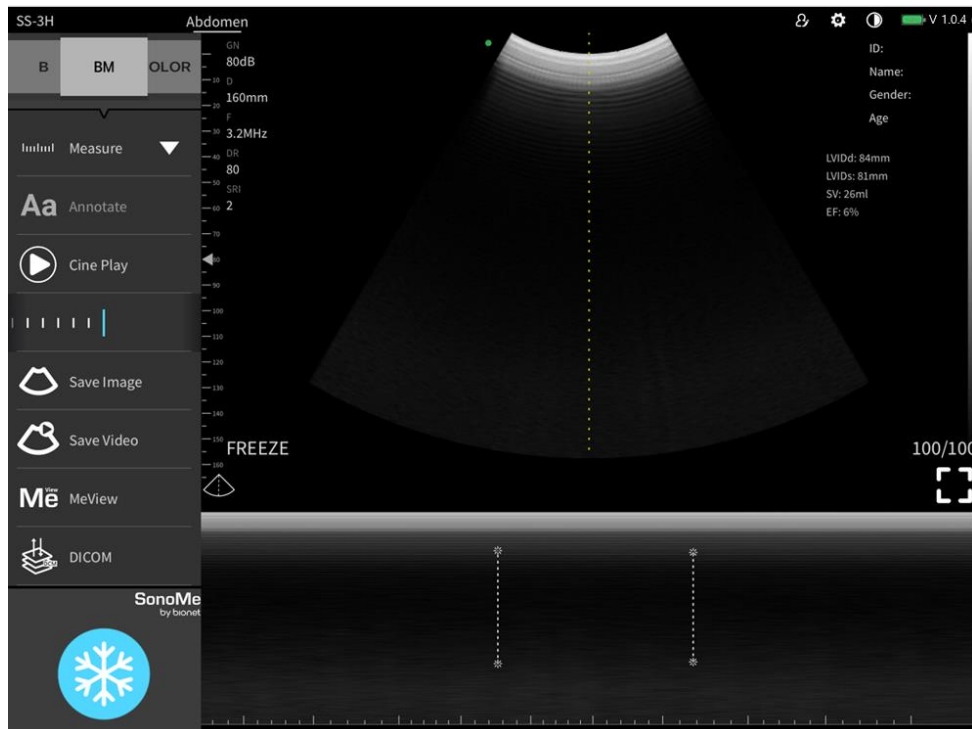

[Figure 5-9] Measure the LVID

5.9 Velocity

At Freeze in PW mode, Select “Velocity” from the Measurement menu. Specify one point on an image and measure the velocity automatically.

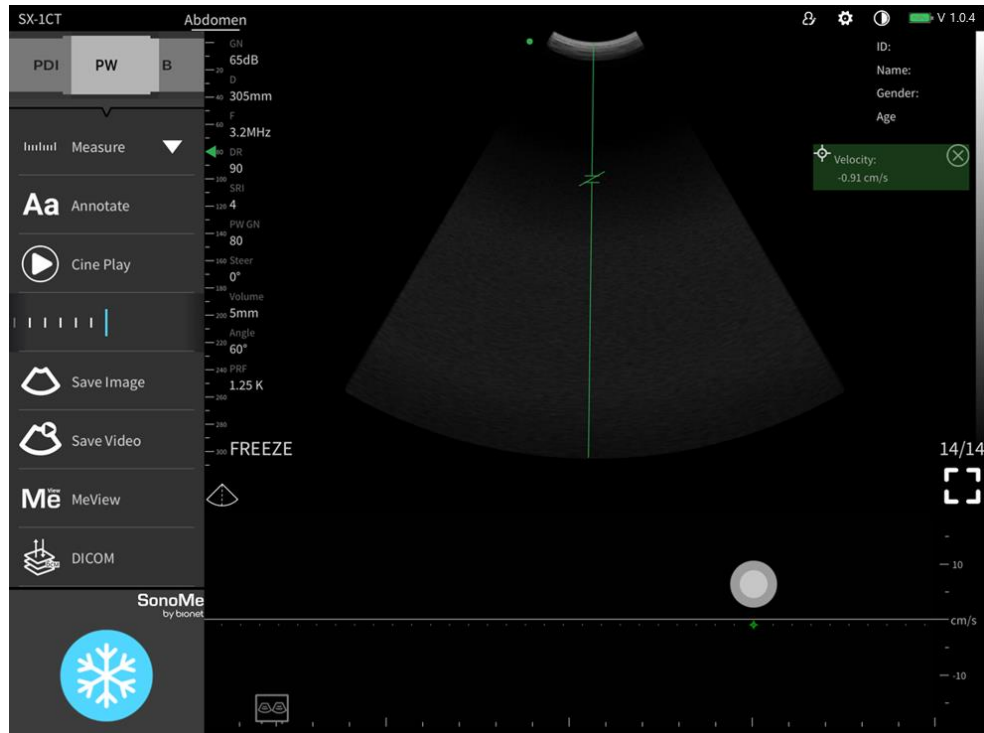

[Figure 5-10] Measure the Velocity

5.10 S/D

At Freeze in PW mode, Select “S/D” from the Measurement menu. Specify two points on an image, measure the velocity at each point, and then calculate the velocity ratio automatically.

- PS: Peak Systolic Velocity
- ED: End Diastolic Velocity
- S/D: Ratio of Systolic to Diastolic Velocity
- RI: Resistivity Index
- PI: Pulsatility Index

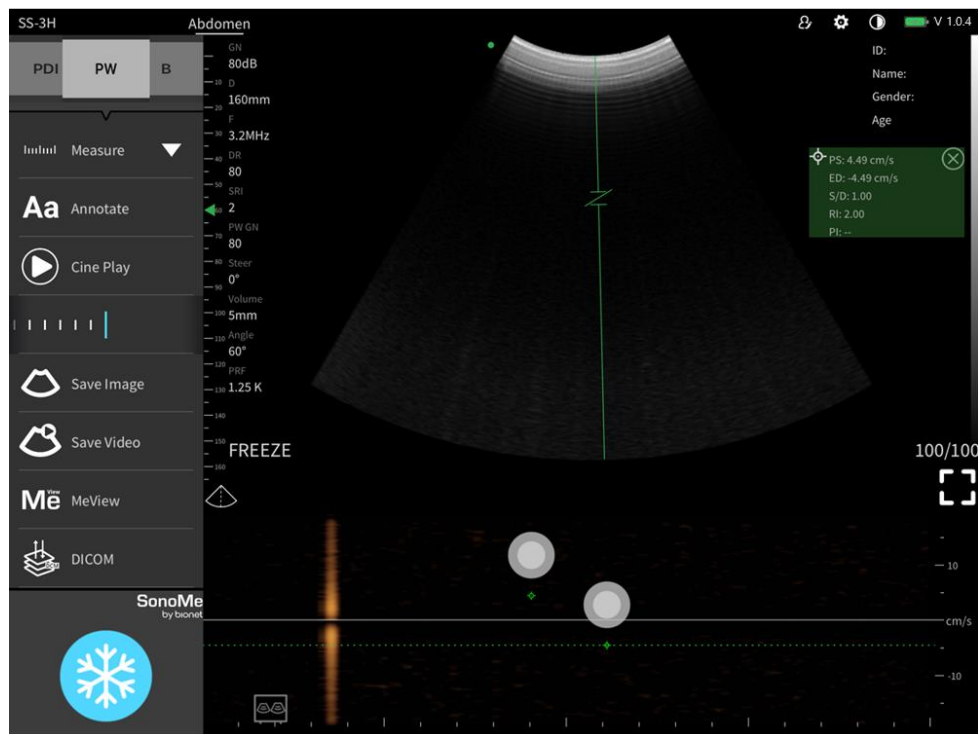

[Figure 5-11] Measure the S/D

5.11 Clear/Delete

Up to 4 measurements can be compared at the same time. Delete all measurements using “Clear” button. When you want to delete one specific measurement, select that measurement and then you can see green column. After pressing “(X)” button, you can delete.

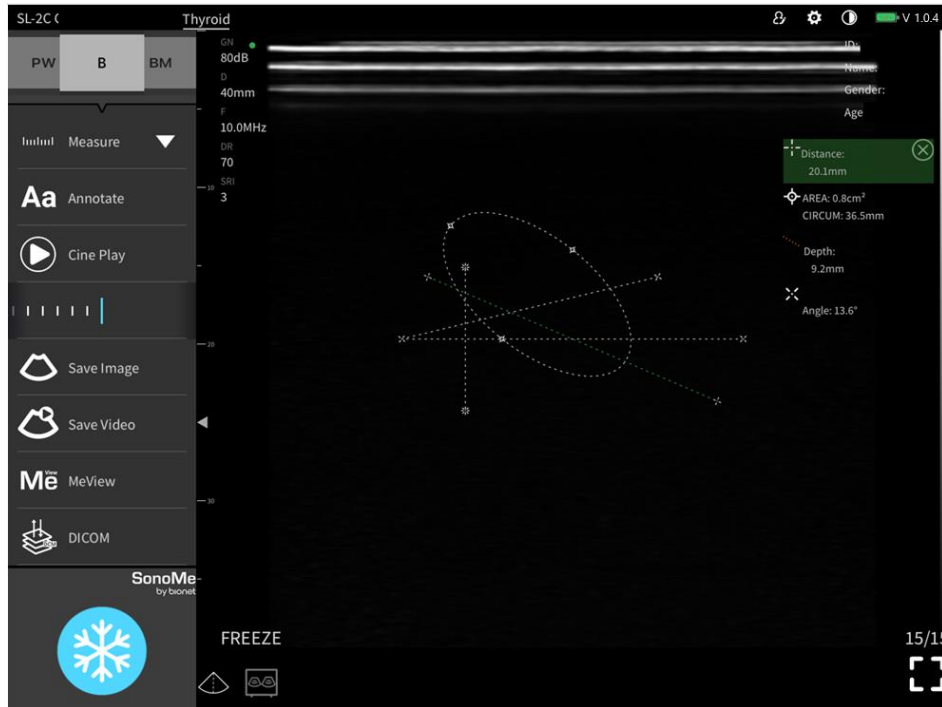

[Figure 5-12] Delete specific measurement

Chapter 6. Management

6.1 Patient

When you press “PATIENT(👤)” button, you can see a Patient Information Menu as Figure 6-1.

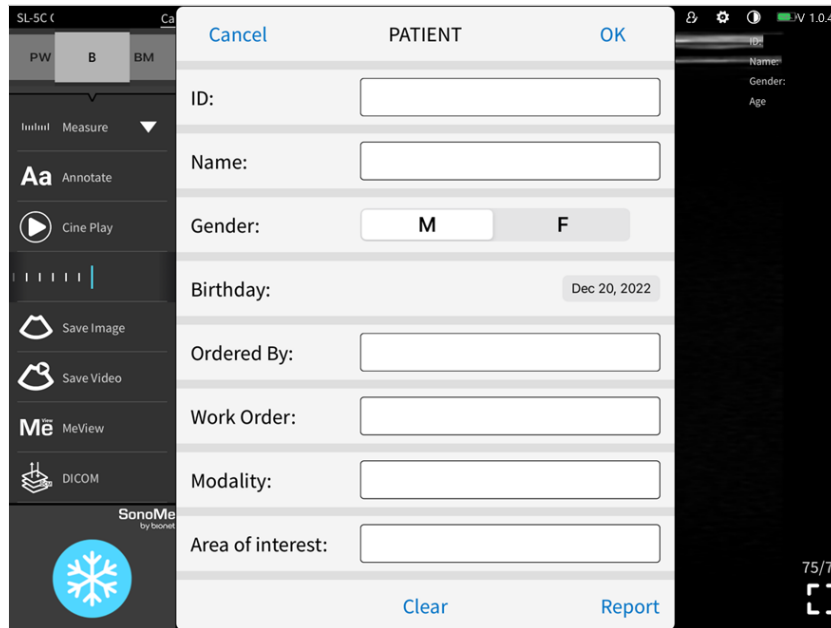

[Figure 6-1] Patient Information Menu

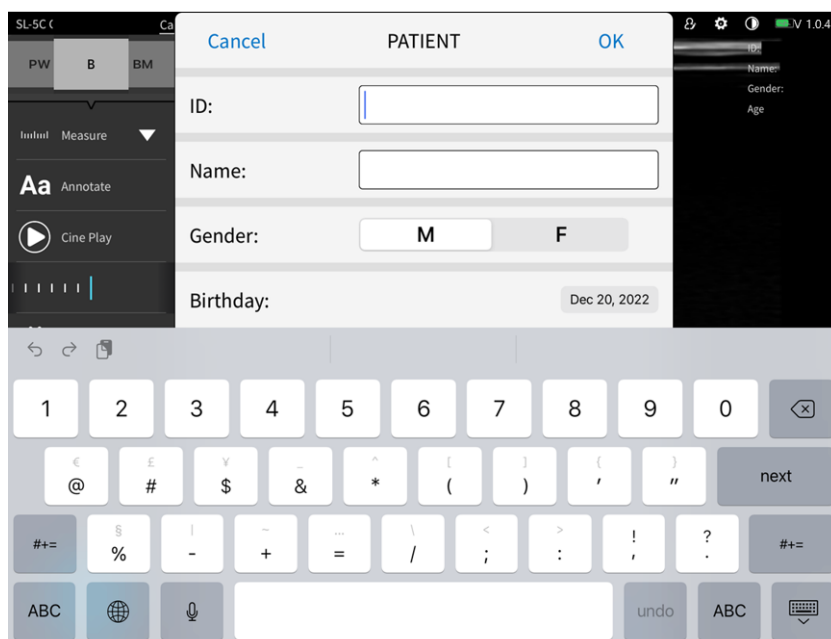

[Figure 6-2] Edit Patient Information

When you complete to enter a patient' information, Press “OK” button for save.

6.2 Report

When you press “PATIENT(👤)” button, you can see a “Report” button at bottom-right in Patient Information Menu as Figure 6-1.

If you select “Report” at the bottom-right of the patient information, a report window appears as shown in Figure 6-3 and clicks the “Obs (Observations)” box to allow the user to input opinions or opinions. You can download the report by selecting the download icon “📄” at the bottom-right of the page.

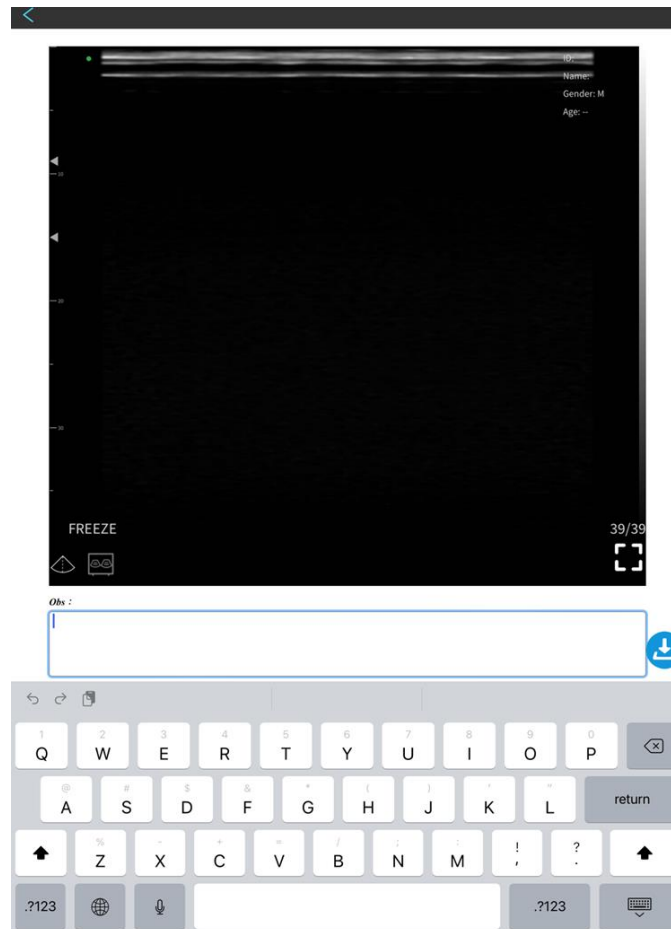

[Figure 6-3] Report

The report is automatically saved to MeView, not album in the smart device directly.

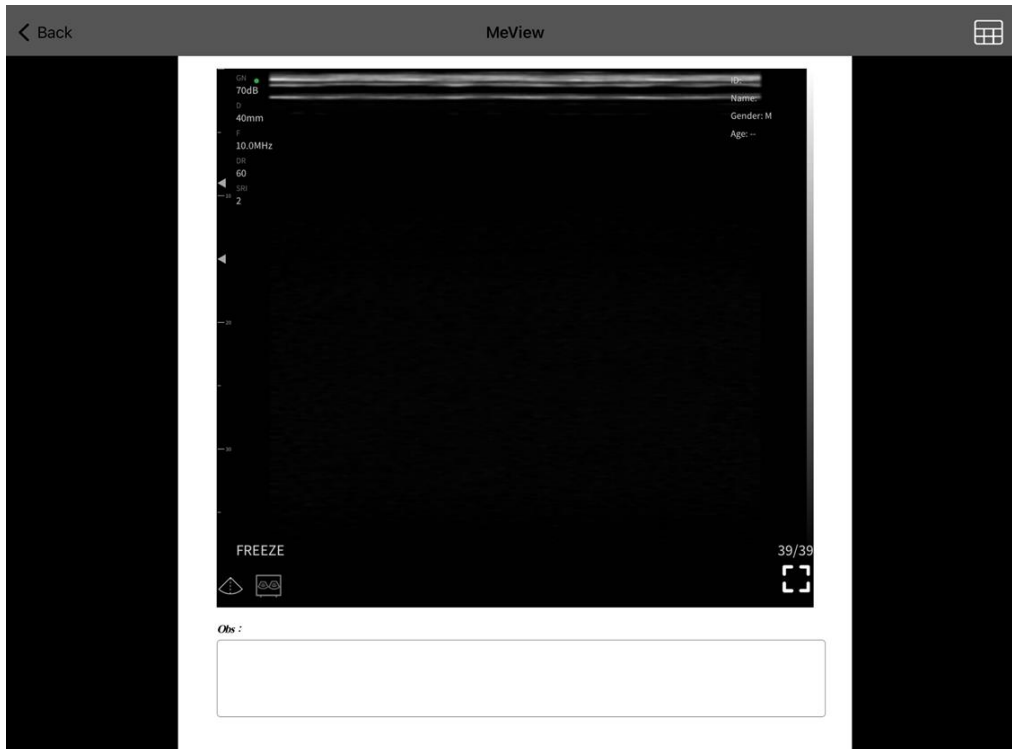

[Figure 6-4] Report in the MeView

6.3 Storage & Review

6.3.1 Image Storage

As shown in Figure 6-5, if you select “Save Image” at the App screen, the image currently displayed on the screen is saved. The saved image is automatically saved to the MeView, not album in the smart device directly. In the MeView, after selecting the image you want to review, choosing “Export” button, the image moves to smart device’s photo album.

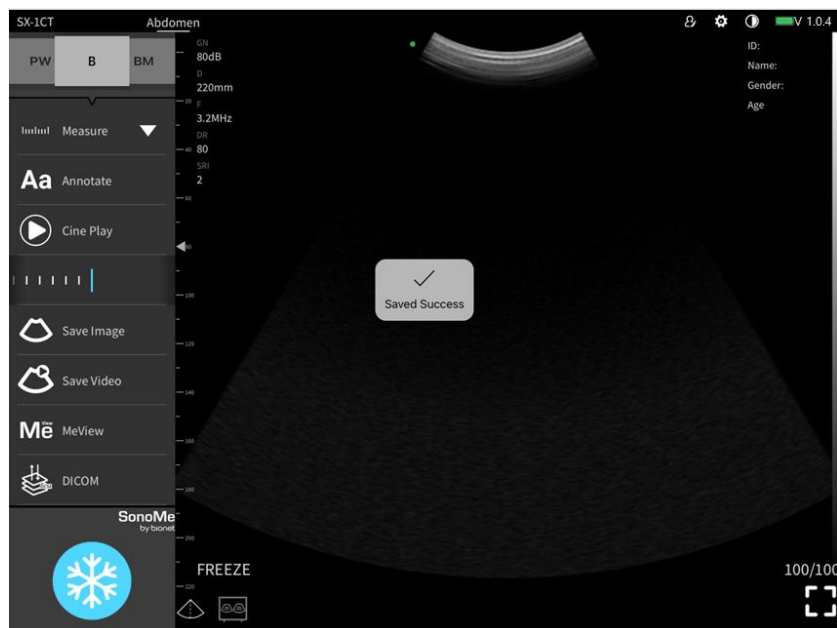

[Figure 6-5] Saved Image to the MeView

6.3.2 Video Storage

As shown in Figure 6-5, if you select “Save Video” at the App screen, the saved video is automatically saved in the photo album of smart device within 100 seconds.

6.3.3 Review image & Video via MeView

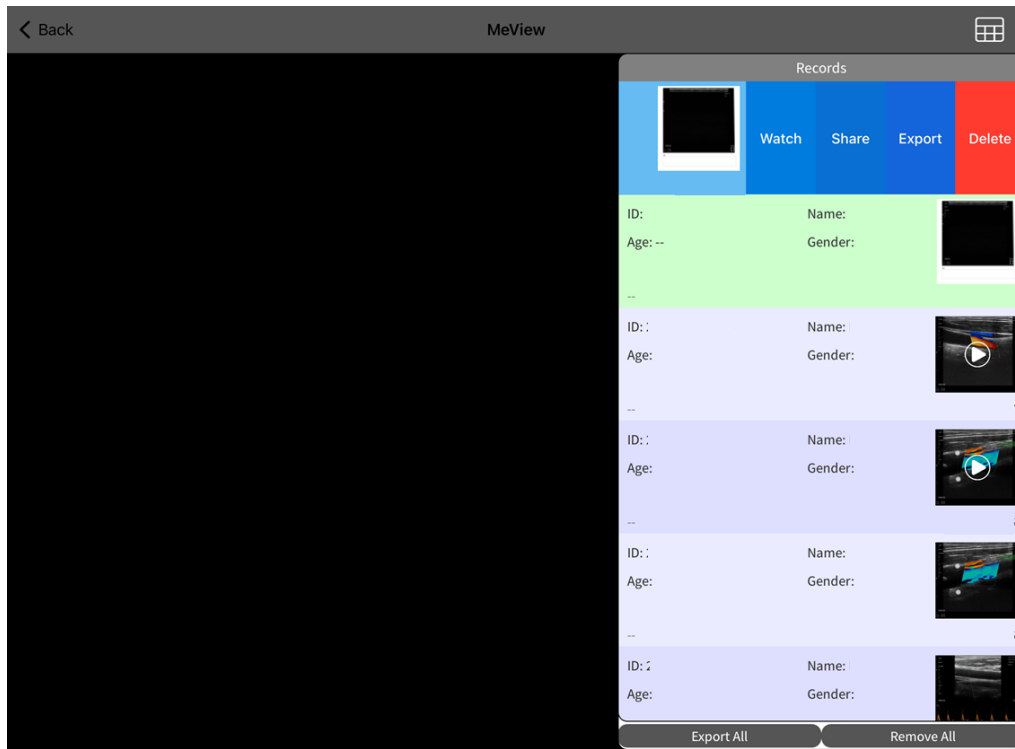

[Figure 6-6] Saved Image to the album in the MeView

6.4 Change Wi-Fi Channel

In a congested Wi-Fi environment, the user can choose a different Wi-Fi channel for the probe. Press the "Settings()" button, then select the appropriate channel selection by referring to the signal channel selection list (see Figure 6-7). Restart the probe after 2 seconds and reconnect with the mobile phone or tablet according to chapter 3.4.

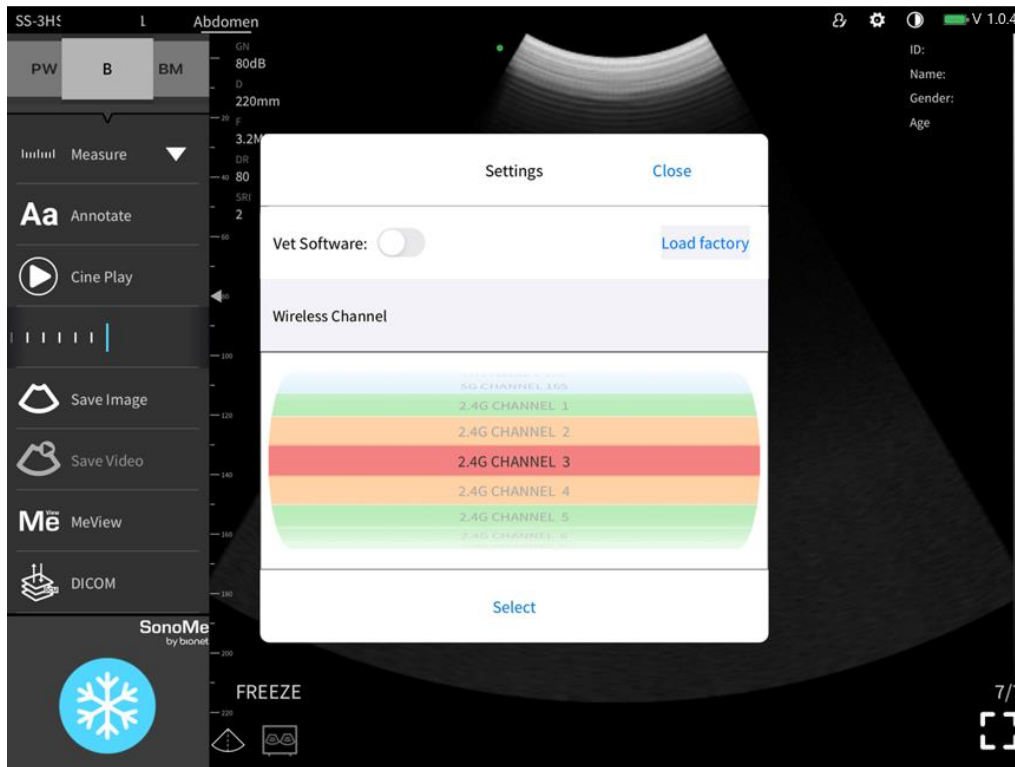

[Figure 6-7] Wi-Fi Chanel Setting

Chapter 7. Maintenance

7.1 Charging Probe

7.1.1 USB Charging

When the battery is low, the probe needs to be charged. Remove the rubber cover from the tip of the probe and then plug one end of the USB cable into the USB charging port in the probe as shown in Figure 7-1. The battery level indicator blinks while charging.

The battery is fully charged when both the battery level indicator and the wireless link indicator are not blinking. When charging is complete, remove the USB cable and then put the rubber cover into the USB charging port to avoid liquid and device damage.



[Figure 7-1] Probe Charging via USB Cable

7.1.2 Wireless Charging (Only H5C10L)

- Plug one end of the USB cable into the wireless charging pad. Place the probe on the wireless charging pad. The probe lights up and starts charging after 1-2 seconds.
- Ensure the probe is centered on the wireless charging pad. For efficient charging, place the probe, place the probe within 7mm left and right from the center of the wireless charging pad. If it is significantly out of the range, it may be unstable or may not charge.
- Recommended Wireless Charger Information

Manufacturer	Bull Group Co., Ltd
Model	GNV-WA210U
Input Power	5 V / 2 A, 9 V / 2 A
Output Power	5 W / 10 W



[Figure 5-2] Wireless Charging with wireless charging pad for H5C10L



Warnings

- ▶ It should not be used if the adapter power supply voltage is outside the adaptive range of the appliance (Normal Adapter's output voltage : $5\text{ V} \pm 0.5\text{ V}$).
- ▶ Check the condition of power cable at first. If the power cable is damaged or broken, replace new one immediately.

7.2 Cleaning and Disinfecting Probes

All probes must be cleaned and disinfected before and after each use. Use a soft cloth or appropriate cleaning sheet, lightly dampened with Isopropyl alcohol (or proper cleaner), to remove any foreign substances left on the probe, the edges, corners, and curved parts of the probes. Dry the probe with a clean, soft cloth. Alternatively, dampen a soft cloth in a glutaraldehyde-based hospital disinfectant solution such as Cidex. Wipe the probe with a dampened cloth.

If still wet or left a stain, wipe with a clean water-dampened cloth. Before use, dry the probe completely with clean, soft cloth.

7.3 Storage

When not in use, it is recommended to put the probe in its case. When storing the product, the probe shall be protected and stored within the temperature range indicated on the label.

7.4 Troubleshooting

Inspection: Check whether connection between probe and host(smart phone or tablet) is OK or not

Error handling:

#	Symptoms	Solutions
1	No response after pressing power button	Check the status of charging and power supply
2	Wi-Fi is NOT connected between the probe and host (smart phone or tablet)	Check whether Wi-Fi signal channel is ready or not. Check whether Wi-Fi password is correct or not.
3	Displayed on the screen with noise and interference like snow	Check whether other equipment started which cause electromagnetic interference. If so, shut down the device or get far from the device.
4	The brightness of image is not enough	Adjust the brightness and gain
5	Charging is NOT work	Check whether the USB interface, circuit and electrical outlet are damaged or not.

7.5 Disposal



Warnings

- ▶ Do not dispose of the product carelessly.

- Battery recycling must meet local requirements.
- Waste must be disposed of in compliance with local regulations.

7.6 Maintenance & Protection

- ① This product usage and storage conditions shall comply with the environmental conditions of Appendix A in this manual.
- ② The product power supply shall be in accordance with Appendix A in this manual.
- ③ If the product is not used for a long time, charge it at least 2 times a week for at least 1 hour.
- ④ Do not tamper with the probe cover to clean or disassemble the components inside the probe.
- ⑤ Clean the cover with alcohol-cotton after turning off.
- ⑥ This product should not be started up and shut down too often. If you need to restart, wait at least 1 minute for booting after shutdown.
- ⑦ If any problem happened, stop using the device and contact Bionet's Customer Service department.
- ⑧ Since the probe is vulnerable to external impact, collision or falling is prohibited.

- ⑨ If you want to pause during scanning, use the “Freeze” function. In freeze status, the device can be kept on standby for a long time.
- ⑩ Only use the appropriate ultrasound gels for medical standard.
- ⑪ The probe is waterproof but, do not immerse the probe in conductive liquid to minimize corruption.
- ⑫ Check for cracks regularly to avoid liquid immersion and damage of internal components.
- ⑬ Refer to chapter 7.2 about how to clean and disinfect.
- ⑭ To maintain the performance and safety of the system, regular electrical and mechanical safety inspections of the system must be performed by professional technicians in less than six months.
- ⑮ Excessive shocks, such as a fall, may seriously damage the product. In this case, contact Bionet’s Customer Service Department for maintenance and repair.

7.7 Contact

**Headquarters &
International
Sales & service****Bionet Co., Ltd.:**

5F, 61 Digital-ro 31 gil, Guro-gu, SEOUL
08375, REPUBLIC OF KOREA

Tel: +82-2-6292-6410 / Fax: +82-2-6499-7789

E-mail: info.sales@ebionet.com, service@ebionet.com

Website: www.ebionet.com

**U.S.A
sales & service
representative****Bionet America, Inc.:**

2691, Dow Ave, Suite B
Tustin, CA 92780 U.S.A.

Toll Free: 1-877-924-6638 / Fax: 1-714-734-1761

E-mail: sales@BionetUS.com, support@BionetUS.com

Website: www.bionetus.com

**European
sales & service
representative****Bionet Europe GmbH :**

2Li Bessemerstr. 51,
D-12103 Berlin, Germany

Tel : +49-30-240-374-52

E-mail : be@ebionet.com

Website: www.bionet-europe.com

**Authorized
European
representative****CMC Medical Devices & Drugs S.L**

C/ Horacio Lengo Nº 18, CP 29006, Málaga, Spain

Tel +34-951-214-054 / Fax +34-952-330-100

E-mail: info@cmcmmedicaldevices.com

Website: www.cmcmmedicaldevices.com

Appendix A. Specification

A-1. 14L

Complied Standard		
EN/IEC 60601-1:2012	Medical electrical equipment Part 1: General requirements for basic safety and essential performance, BF, Non-continuous operation	
EN/IEC 60601-2-37:2015	Medical Electrical Equipment Part 2-37: Particular Requirements for the Basic Safety and Essential Performance of Ultrasonic Medical Diagnostic and Monitoring Equipment	
EN/IEC 60601-1-2:2014	Electromagnetic Compatibility Requirement and tests, Class A	
Circumstance		
Operation	Ambient Temperature	5°C ~ +35°C
	Relative Humidity	25% ~ 80%, Non-Condensing
	Atmospheric Pressure, Max. Altitude	700hPa ~ 1060hPa, 3000m
Storage / Shipping	Ambient Temperature	-20°C ~ +55°C
	Relative Humidity	25% ~ 93%, Non-Condensing
	Atmospheric Pressure, Max. Altitude	700hPa ~ 1060hPa, 3000m
Safety		
Type of protection	Internal-Power Type, 3.8 V DC / 4,200 mAh	
against electric shock	Type BF Applied Parts	
Degree of protection	Non-continuous operation Operating mode: 1:2 duty cycle (ON: 5 min / OFF: 10 min)	
against electric shock	Hand-Held Type	
Degrees of protection against harmful liquid	IPX1	
Degree of safety of application	The equipment is not suitable for use in the presence of a flammable anesthetic mixture with air, oxygen, or nitrous oxide.	
Wireless Parameters		
WI-FI Type	2.4 Ghz Band	
Supported Type	IEEE 802.11n (HT20)	

Modulation	IEEE 802.11n: OFDM
Channel Number	11 Channel for 20MHz bandwidth (2,412-2,462 MHz)
Channel Separation	5 MHz
Wireless Power	10 mW/MHz or below
Common Technical Parameters	
Description	- Display: Tablet PC or Mobile Phone which supports by iOS 8.0 or above, Android OS 7.0 or above, Windows System.
Element	128
Measurement	Length, Area, Angle, Obstetrics
Image Frame Rate	16f/s
Battery Operation Time	3.5 hours
Charging Mode	USB Charging
Supported Device Brand	SAMSUNG, Apple
Equipment name	Specific low power wireless device (Wireless device for wireless data communication system)
Manufacturer/Country	Bionet/Republic of Korea

A-1. 14L

14L	
Type	Color Doppler
Dimension & Weight	157mm × 67mm × 29mm, 200 g
Array Type	Electronic array L25
Probe Type	Linear
Display Mode	B, B/M, Color, PDI, PW
Frequency	10/14 MHz
Depth	20-55mm
Application	Peripheral Vessel, Superficial Organ
Antenna Description	Internal Antenna, 2.1 dBi(Max.), AH104N2450D1

A-2. H5C10L

Complied Standard		
EN/IEC 60601-1:2012	Medical electrical equipment Part 1: General requirements for basic safety and essential performance, BF, Non-continuous operation	
EN/IEC 60601-2-37:2015	Medical Electrical Equipment Part 2-37: Particular Requirements for the Basic Safety and Essential Performance of Ultrasonic Medical Diagnostic and Monitoring Equipment	
EN/IEC 60601-1-2:2014	Electromagnetic Compatibility Requirement and tests, Class A	
Circumstance		
Operation	Ambient Temperature	5°C ~ +35°C
	Relative Humidity	25% ~ 80%, Non-Condensing
	Atmospheric Pressure, Max. Altitude	700hPa ~ 1060hPa, 3,000m
Storage / Shipping	Ambient Temperature	-20°C ~ +55°C
	Relative Humidity	25% ~ 93%, Non-Condensing
	Atmospheric Pressure, Max. Altitude	700hPa ~ 1060hPa, 3,000m
Safety		
Type of protection	Internal-Power Type, 3.85 Vdc / 2,800 mAh	
against electric shock	Type BF Applied Parts	
Degree of protection	Non-continuous operation Operating mode: 1:2 duty cycle (ON: 5 min / OFF: 10 min)	
against electric shock	Hand-Held Type	
Degrees of protection against harmful liquid	IPX1	
Degree of safety of application	The equipment is not suitable for use in the presence of a flammable anesthetic mixture with air, oxygen, or nitrous oxide.	
Wireless Parameters		
WI-FI Type	2.4 G Band	
Supported Type	IEEE 802.11n(HT20)	
Modulation	IEEE 802.11n:OFDM	

Channel Number	11 Channel for 20MHz bandwidth (2,412~2,462 MHz)
Channel Separation	5 MHz
Antenna Description	Chip Antenna, 2.1dBi(Max.), AH104N2450D1
Wireless Power	10 mW/MHz or below
Common Technical Parameters	
Description	- Display: Tablet PC or Mobile Phone which supports by iOS 8.0 or above, Android OS 7.0 or above, Windows System.
Element	192
Dimension & Weight	159mm × 69mm × 29mm, 250 g
Array Type	Electronic array R60 / L40
Probe Type	Convex array probe, Linear array probe
Mode	B, B/M, Color, PDI, PW
Frequency	3.2/5MHz Convex, 7.5/10MHz Linear
Depth	Convex 90-305mm, Linear 20-80mm
Measurement	[Common] Length, Area, Angle, Velocity, HR, S/D, Depth [For Obstetrics] GA(CRL), GA(BPD), GA(GS), GA(FL), GA(HC), GA(AC), EFW(BPD), EFW(FL)
Application	Abdomen, Obstetrics, Gynecology, Peripheral Vessel, Superficial Organ
Image Frame Rate	18f/s
Battery Operation Time	2.5 hours
Charging Mode	Wireless Charging
Supported Device Brand	SAMSUNG, HUAWEI, MI / Apple
Equipment name	Specific low power wireless device (Wireless device for wireless data communication system)
Manufacturer/Country	Bionet/Republic of Korea

A-3. H5C & H10L <Common>

Complied Standard		
EN/IEC 60601-1:2012	Medical electrical equipment Part 1: General requirements for basic safety and essential performance, BF, Non-continuous operation	
EN/IEC 60601-2-37:2015	Medical Electrical Equipment Part 2-37: Particular Requirements for the Basic Safety and Essential Performance of Ultrasonic Medical Diagnostic and Monitoring Equipment	
EN/IEC 60601-1-2:2014	Electromagnetic Compatibility Requirement and tests, Class A	
Circumstance		
Operation	Ambient Temperature	5°C ~ +35°C
	Relative Humidity	25% ~ 80%, Non-Condensing
	Atmospheric Pressure, Max. Altitude	700hPa ~ 1060hPa, 3,000m
Storage / Shipping	Ambient Temperature	-20°C ~ +55°C
	Relative Humidity	25% ~ 93%, Non-Condensing
	Atmospheric Pressure, Max. Altitude	700hPa ~ 1060hPa, 3,000m
Safety		
Type of protection	Internal-Power Type, 3.85 Vdc / 5,600 mAh	
against electric shock	Type BF Applied Parts	
Degree of protection	Non-continuous operation Operating mode: 1:2 duty cycle (ON: 5 min / OFF: 10 min)	
against electric shock	Hand-Held Type	
Degrees of protection against harmful liquid	IPX1	
Degree of safety of application	The equipment is not suitable for use in the presence of a flammable anesthetic mixture with air, oxygen, or nitrous oxide.	
Wireless Parameters		
WI-FI Type	2.4 G Band	
Supported Type	IEEE 802.11n(HT20)	
Modulation	IEEE 802.11n:OFDM	

Channel Number	11 Channel for 20 MHz bandwidth (2,412-2,462 MHz)
Channel Separation	5 MHz
Antenna Description	Chip Antenna, 2.1 dBi(Max.), AH104N2450D1
Wireless Power	10 mW/MHz or below
Common Technical Parameters	
Description	Tablet PC or Mobile Phone which supports by iOS 8.0 or above, Android OS 7.0 or above, Windows System.
Element	192
Mode	B, B/M, Color, PDI, PW
Measurement	[Common] Length, Area, Angle, Velocity, HR, S/D, Depth [For Obstetrics] GA(CRL), GA(BPD), GA(GS), GA(FL), GA(HC), GA(AC), EFW(BPD), EFW(FL)
Application	Abdomen, Obstetrics, Gynecology, Peripheral Vessel, Superficial Organ
Image Frame Rate	18f/s
Battery Operation Time	5.0 hours
Charging Mode	USB Charging
Supported Device Brand	SAMSUNG, HUAWEI, MI / Apple
Equipment name	Specific low power wireless device (Wireless device for wireless data communication system)
Manufacturer/Country	Bionet/Republic of Korea

A-3. H5C & H10L < Difference among devices >

H5C	
Dimension	160mm × 70mm × 23mm, 250 g
Array Type	Electronic array R60
Probe Type	Convex probe
Frequency	3.2/5 MHz
Depth	90-305mm
Application	Abdomen, Obstetrics, Gynecology
H10L	
Dimension	160mm × 64mm × 23mm, 200 g
Array Type	Electronic array L40
Probe Type	Linear probe
Frequency	7.5/10MHz
Depth	20-100mm
Application	Peripheral Vessel, Superficial Organ

Appendix B. Acoustic Output Data

These data are acquired through the test report of IEC 60601-2-37.

IEC 60601-2-37:2007 +AMD1:2015 CSV © IEC 2015

MODE 14L – B Mode

Index label		MI	TIS		TIB		TIC
			At surface	Below surface	At surface	Below surface	
Maximum index value		0.41	0.15		0.15		N/A
Index component value			0.15	0.15	N/A	0.15	
Acoustic Parameters	$\rho_{r,\alpha}$ at Z_{MI} (MPa)	1.02					
	P (mW)		5.17		5.17		N/A
	$P_{1 \times 1}$ (mW)		5.17		5.17		
	Z_s (cm)			N/A			
	Z_b (cm)					N/A	
	Z_{MI} (cm)	0.78					
	$Z_{P_{II,\alpha}}$ (cm)	0.78					
	f_{awf} (MHz)	6.15	6.15		6.15		N/A
Other Information	p_{rr} (Hz)	3955.90					
	s_{rr} (Hz)	12.99					
	n_{pps}	4					
	$I_{pa,\alpha}$ at $Z_{P_{II,\alpha}}$ (W/cm ²)	29.96					
	$I_{spta,\alpha}$ at $Z_{P_{II,\alpha}}$ or $Z_{S_{II,\alpha}}$ (mW/cm ²)	15.73					
	I_{spta} at $Z_{P_{II}}$ or $Z_{S_{II}}$ (mW/cm ²)	22.66					
	ρ_r at $Z_{P_{II}}$ (MPa)	1.20					
Operating control conditions	Display focus(mm)	8, 15	8, 15	8, 15	N/A	8, 15	N/A
	Display depth(mm)	20	20	20	N/A	20	N/A
	Working frequency(MHz)	H14.0	H14.0	H14.0	N/A	H14.0	N/A
	Display focus number	2	2	2	N/A	2	N/A
NOTE: N/A indicates that there is no corresponding intended use or no data reported.							

IEC 60601-2-37:2007 +AMD1:2015 CSV © IEC 2015

MODE 14L – B + M Mode

Index label		MI	TIS		TIB		TIC
			At surface	Below surface	At surface	Below surface	
Maximum index value		0.41	0.15		0.21		N/A
Index component value			B:0.15 M:0.14	B:0.15 M:N/A	N/A	B:0.15 M:0.21	
Acoustic Parameters	$p_{r,\alpha}$ at Z_{MI} (MPa)	1.02					
	P (mW)		B:5.17 M:4.83		B:5.17 M:4.83		N/A
	P_{1x1} (mW)		B:5.17 M:N/A		B:5.17 M:N/A		
	Z_s (cm)			N/A			
	Z_b (cm)					0.86	
	Z_{MI} (cm)	0.78					
	$Z_{PII,\alpha}$ (cm)	0.78					
	f_{awf} (MHz)	6.15	6.15		6.15		N/A
Other Information	p_{rr} (Hz)	3955.90					
	s_{rr} (Hz)	12.99					
	n_{pps}	B:4					
	$I_{pa,\alpha}$ at $Z_{PII,\alpha}$ (W/cm ²)	29.96					
	$I_{spta,\alpha}$ at $Z_{PII,\alpha}$ OR $Z_{SII,\alpha}$ (mW/cm ²)	113.45					
	I_{spta} at Z_{PII} OR Z_{SII} (mW/cm ²)	158.74					
	p_r at Z_{PII} (MPa)	1.20					
Operating control conditions	Display focus(mm)	8, 15	8, 15	8, 15	N/A	8, 15	N/A
	Display depth(mm)	20	20	20	N/A	20	N/A
	Working frequency(MHz)	H14.0	H14.0	H14.0	N/A	H14.0	N/A
	Display focus number	2	2	2	N/A	2	N/A

NOTE: N/A indicates that there is no corresponding intended use or no data reported.

IEC 60601-2-37:2007 +AMD1:2015 CSV © IEC 2015

MODE 14L – B + Color / B + PDI Mode

Index label		MI	TIS		TIB		TIC
			At surface	Below surface	At surface	Below surface	
Maximum index value		1.10	0.27		0.27		N/A
Index component value			B:0.09 Color: 0.18	B:0.09 Color: 0.18	N/A	B:0.09 Color: 0.18	
Acoustic Parameter s	$p_{r,a}$ at Z_{MI} (MPa)	2.89					
	P (mW)		B:3.07 Color:5.45	B:3.07 Color:5.45	B:3.07 Color:5.45	B:3.07 Color:5.45	N/A
	P_{1x1} (mW)		B:3.07 Color:5.45	B:3.07 Color:5.45	B:3.07 Color:5.45	B:3.07 Color:5.45	
	Z_s (cm)			N/A			
	Z_b (cm)					N/A	
	Z_{MI} (cm)	0.82					
	$Z_{PII,\alpha}$ (cm)	0.82					
	f_{awf} (MHz)	Color:6.94	B:6.15 Color:6.94	B:6.15 Color:6.94	B:6.15 Color:6.94	B:6.15 Color:6.94	N/A
Other Information	p_{rr} (Hz)	Color: 8000.00					
	s_{rr} (Hz)	7.69					
	n_{pps}	B:4 Color:12					
	$I_{pa,\alpha}$ at $Z_{PII,\alpha}$ (W/cm ²)	342.70					
	$I_{spta,\alpha}$ at $Z_{PII,\alpha}$ OR $Z_{SII,\alpha}$ (mW/cm ²)	32.74					
	I_{spta} at Z_{PII} OR Z_{SII} (mW/cm ²)	49.19					
	p_t at Z_{PII} (MPa)	3.51					
Operating control conditions	Display focus(mm)	12	12	12	N/A	12	N/A
	Display depth(mm)	20	20	20	N/A	20	N/A
	Working frequency(MHz)	B:H14.0 Color: Fixed	B:H14. 0 Color: Fixed	B:H14. 0 Color: Fixed	N/A	B:H14.0 Color: Fixed	N/A
	Display focus number	1	1	1	N/A	1	N/A
	PRF(KHz)	8.0	8.0	8.0	N/A	8.0	N/A

NOTE: N/A indicates that there is no corresponding intended use or no data reported.

IEC 60601-2-37:2007 +AMD1:2015 CSV © IEC 2015

MODE 14L – PW Mode

Index label		MI	TIS		TIB		TIC
			At surface	Below surface	At surface	Below surface	
Maximum index value		1.06	0.33		1.48		N/A
Index component value			0.33	N/A	N/A	1.48	
Acoustic Parameters	$p_{r,\alpha}$ at Z_{MI} (MPa)	2.83					
	P (mW)		9.89		9.89		N/A
	P_{1x1} (mW)		N/A		N/A		
	Z_s (cm)		N/A				
	Z_b (cm)				0.86		
	Z_{MI} (cm)	0.82					
	$Z_{PII,\alpha}$ (cm)	0.82					
	f_{awf} (MHz)	7.09	7.09		7.09		N/A
Other Information	p_{rr} (Hz)	4000.00					
	s_{rr} (Hz)	N/A					
	n_{pps}	N/A					
	$I_{pa,\alpha}$ at $Z_{PII,\alpha}$ (W/cm ²)	287.20					
	$I_{spta,\alpha}$ at $Z_{PII,\alpha}$ or $Z_{SII,\alpha}$ (mW/cm ²)	1237.00					
	I_{spta} at Z_{PII} or Z_{SII} (mW/cm ²)	1848.00					
	p_r at Z_{PII} (MPa)	3.46					
Operating control conditions	Display focus(mm)	12	12	N/A	N/A	12	N/A
	Display depth(mm)	20	20	N/A	N/A	20	N/A
	Working frequency(MHz)	Fixed	Fixed	N/A	N/A	Fixed	N/A
	Display focus number	1	1	N/A	N/A	1	N/A
	PRF(KHz)	4.0	4.0	N/A	N/A	4.0	N/A
	SV(mm)	1	1	N/A	N/A	1	N/A

NOTE: N/A indicates that there is no corresponding intended use or no data reported.

See above, because of MI>1 and TI>1, 14L need to display MI and TI.

IEC 60601-2-37:2007 +AMD1:2015 CSV © IEC 2015

MODE H5C10L(C) – B Mode

Index label		<i>M</i>	<i>TIS</i>		<i>TIB</i>		<i>TIC</i>
			At surface	Below surface	At surface	Below surface	
Maximum index value		1.32	0.14		0.14		N/A
Index component value			0.14	0.14	N/A	0.14	
Acoustic Parameters	$p_{r.o}$ at z_{MI} (MPa)	2.04					
	P (mW)		29.86		29.86		N/A
	P_{1x1} (mW)		11.96		11.96		
	z_s (cm)			N/A			
	z_b (cm)					N/A	
	z_{MI} (cm)	3.96					
	$z_{PII.o}$ (cm)	3.96					
	f_{awf} (MHz)	2.39	2.39		2.39		N/A
Other Information	p_{rr} (Hz)	1598.50					
	s_{rr} (Hz)	9.09					
	n_{pps}	2					
	$I_{pa.o}$ at $z_{PII.o}$ (W/cm ²)	143.14					
	$I_{spta.o}$ at $z_{PII.o}$ or $z_{SII.o}$ (mW/cm ²)	3.55					
	I_{spta} at z_{PII} or z_{SII} (mW/cm ²)	7.10					
	p_r at z_{PII} (MPa)	2.83					
Operating control conditions	Display focus(mm)	40	40	40	N/A	40	N/A
	Display depth(mm)	90	90	90	N/A	90	N/A
	Working frequency(MHz)	H5.0	H5.0	H5.0	N/A	H5.0	N/A
	Display focus number	1	1	1	N/A	1	N/A
NOTE: N/A indicates that there is no corresponding intended use or no data reported.							

IEC 60601-2-37:2007 +AMD1:2015 CSV © IEC 2015

MODE H5C10L(C) – B + M Mode

Index label		MI	TIS		TIB		TIC
			At surface	Below surface	At surface	Below surface	
Maximum index value		1.32	0.21		1.23		N/A
Index component value			B:0.14 M:N/A	B:0.14 M:0.21	N/A	B:0.14 M:1.23	
Acoustic Parameter s	$p_{r.o}$ at z_{MI} (MPa)	2.04					
	P (mW)		B:29.86 M:29.86		B:29.86 M:29.86		N/A
	P_{1x1} (mW)		B:11.96		B:11.96		
	z_s (cm)			3.06			
	z_b (cm)					3.86	
	z_{MI} (cm)	3.96					
	$z_{PII.o}$ (cm)	3.96					
	f_{bwf} (MHz)	2.39	2.39		2.39		N/A
Other Information	p_{rr} (Hz)	1598.50					
	s_{rr} (Hz)	9.09					
	n_{pps}	2					
	$I_{pa.o}$ at $z_{PII.o}$ (W/cm ²)	143.14					
	$I_{spta.o}$ at $z_{PII.o}$ or $z_{SII.o}$ (mW/cm ²)	250.46					
	I_{spta} at z_{PII} or z_{SII} (mW/cm ²)	481.92					
	p_r at z_{PII} (MPa)	2.83					
Operating control conditions	Display focus(mm)	40	40	40	N/A	40	N/A
	Display depth(mm)	90	90	90	N/A	90	N/A
	Working frequency(MHz)	H5.0	H5.0	H5.0	N/A	H5.0	N/A
	Display focus number	1	1	1	N/A	1	N/A
NOTE: N/A indicates that there is no corresponding intended use or no data reported.							

IEC 60601-2-37:2007 +AMD1:2015 CSV © IEC 2015

MODE H5C10L(C) – B + Color / B + PDI Mode

Index label		MI	TIS		TIB		TIC
			At surface	Below surface	At surface	Below surface	
Maximum index value		1.32	0.15		0.15		N/A
Index component value			B:0.11 Color: 0.04	B:0.11 Color: 0.04	N/A	B:0.11 Color: 0.04	
Acoustic Parameters	$p_{r.} at z_{MI}$ (MPa)	2.04					
	P (mW)		B:23.14 Color:8.31		B:23.14 Color:8.31		N/A
	P_{1x1} (mW)		B:9.27 Color:3.33		B:9.27 Color:3.33		
	z_s (cm)			N/A			
	z_b (cm)					N/A	
	z_{MI} (cm)	3.96					
	$z_{PII.}$ (cm)	3.96					
	f_{awf} (MHz)	B:2.39	B:2.39 Color:2.44		B:2.39 Color:2.44		N/A
Other Information	p_{rr} (Hz)	2957.30					
	s_{rr} (Hz)	7.04					
	n_{pps}	2					
	$I_{pa.} at z_{PII.}$ (W/cm ²)	143.14					
	$I_{spta.} at z_{PII.} or z_{SII.}$ (mW/cm ²)	14.46					
	$I_{spta} at z_{PII} or z_{SII}$ (mW/cm ²)	26.87					
	$p_r at z_{PII}$ (MPa)	2.83					
Operating control conditions	Display focus(mm)	40	40	40	N/A	40	N/A
	Display depth(mm)	90	90	90	N/A	90	N/A
	Working frequency(MHz)	B:H5.0 Color:2.5	B:H5.0 Color:2.5	B:H5.0 Color:2.5	N/A	B:H5.0 Color:2.5	N/A
	Display focus number	1	1	1	N/A	1	N/A
	PRF(KHz)	2.0	2.0	2.0	N/A	2.0	N/A
NOTE: N/A indicates that there is no corresponding intended use or no data reported.							

IEC 60601-2-37:2007 +AMD1:2015 CSV © IEC 2015

MODE H5C10L(C) – PW Mode

Index label		<i>MI</i>	<i>T/S</i>		<i>T/B</i>		<i>T/C</i>
			At surface	Below surface	At surface	Below surface	
Maximum index value		0.72	0.46		2.23		N/A
Index component value			N/A	0.46	N/A	2.23	
Acoustic Parameters	$p_{r.o}$ at Z_{MI} (MPa)	1.14					
	P (mW)		65.16		65.16		N/A
	P_{1x1} (mW)		N/A		N/A		
	Z_s (cm)			3.06			
	Z_b (cm)					3.28	
	Z_{MI} (cm)	3.28					
	$Z_{PII.o}$ (cm)	3.28					
	f_{awf} (MHz)	2.48	2.48		2.48		N/A
Other Information	p_{rr} (Hz)	2500.00					
	s_{rr} (Hz)	N/A					
	n_{pps}	N/A					
	$I_{pa.o}$ at $Z_{PII.o}$ (W/cm ²)	46.12					
	$I_{spta.o}$ at $Z_{PII.o}$ or $Z_{SII.o}$ (mW/cm ²)	348.77					
	I_{spta} at Z_{PII} or Z_{SII} (mW/cm ²)	611.90					
	p_r at Z_{PII} (MPa)	1.51					
Operating control conditions	Display focus(mm)	40	N/A	40	N/A	40	N/A
	Display depth(mm)	90	N/A	90	N/A	90	N/A
	Working frequency(MHz)	2.5	N/A	2.5	N/A	2.5	N/A
	Display focus number	1	N/A	1	N/A	1	N/A
	PRF(KHz)	2.5	N/A	2.5	N/A	2.5	N/A
	SV(mm)	1	N/A	1	N/A	1	N/A
NOTE: N/A indicates that there is no corresponding intended use or no data reported.							

IEC 60601-2-37:2007 +AMD1:2015 CSV © IEC 2015

MODE H5C10L(L) – B Mode

Index label		<i>MI</i>	<i>TIS</i>		<i>TIB</i>		<i>TIC</i>
			At surface	Below surface	At surface	Below surface	
Maximum index value		0.51	0.19		0.19		N/A
Index component value			0.19	0.19	N/A	0.19	
Acoustic Parameters	$p_{r.o}$ at Z_{MI} (MPa)	1.08					
	P (mW)		9.02		9.02		N/A
	P_{1x1} (mW)		9.02		9.02		
	Z_s (cm)			N/A			
	Z_b (cm)					N/A	
	Z_{MI} (cm)	0.64					
	$Z_{PII.o}$ (cm)	0.64					
	f_{awf} (MHz)	4.38	4.38		4.38		N/A
Other Information	p_{rr} (Hz)	3765.30					
	s_{rr} (Hz)	12.99					
	n_{pps}	4					
	$I_{pa.o}$ at $Z_{PII.o}$ (W/cm ²)	34.71					
	$I_{spta.o}$ at $Z_{PII.o}$ or $Z_{SII.o}$ (mW/cm ²)	54.43					
	I_{spta} at Z_{PII} or Z_{SII} (mW/cm ²)	77.80					
	p_r at Z_{PII} (MPa)	1.18					
Operating control conditions	Display focus(mm)	4, 9	4, 9	4, 9	N/A	4, 9	N/A
	Display depth(mm)	20	20	20	N/A	20	N/A
	Working frequency(MHz)	H10.0	H10.0	H10.0	N/A	H10.0	N/A
	Display focus number	2	2	2	N/A	2	N/A
NOTE: N/A indicates that there is no corresponding intended use or no data reported.							

IEC 60601-2-37:2007 +AMD1:2015 CSV © IEC 2015

MODE H5C10L(L) – B + M Mode

Index label		MI	TIS		TIB		TIC
			At surface	Below surface	At surface	Below surface	
Maximum index value		0.51	0.38		0.47		N/A
Index component value			B:0.19 M:0.19	B:0.19 M:N/A	N/A	B:0.19 M:0.47	
Acoustic Parameter s	$p_{r.}$ at z_{MI} (MPa)	1.08					
	P (mW)		B:9.02 M:9.02		B:9.02 M:9.02		N/A
	P_{1x1} (mW)		B:9.02		B:9.02		
	z_s (cm)			N/A			
	z_b (cm)					1.16	
	z_{MI} (cm)	0.64					
	$z_{PII.}$ (cm)	0.64					
	f_{awf} (MHz)	4.38	4.38		4.38		N/A
Other Information	p_{rr} (Hz)	3765.30					
	s_{rr} (Hz)	12.99					
	n_{pps}	4					
	$I_{pa.}$ at $z_{PII.}$ (W/cm ²)	34.71					
	$I_{spta.}$ at $z_{PII.}$ or $z_{SII.}$ (mW/cm ²)	186.55					
	I_{spta} at z_{PII} or z_{SII} (mW/cm ²)	238.17					
	p_r at z_{PII} (MPa)	1.18					
Operating control conditions	Display focus(mm)	4, 9	4, 9	4, 9	N/A	4, 9	N/A
	Display depth(mm)	20	20	20	N/A	20	N/A
	Working frequency(MHz)	H10.0	H10.0	H10.0	N/A	H10.0	N/A
	Display focus number	2	2	2	N/A	2	N/A
NOTE: N/A indicates that there is no corresponding intended use or no data reported.							

IEC 60601-2-37:2007 +AMD1:2015 CSV © IEC 2015

MODE H5C10L(L) – B + Color / B + PDI Mode

Index label		MI	TIS		TIB		TIC
			At surface	Below surface	At surface	Below surface	
Maximum index value		0.94	0.21		0.21		N/A
Index component value			B:0.12 Color: 0.09	B:0.12 Color: 0.09	N/A	B:0.12 Color: 0.09	
Acoustic Parameters	$p_{r,u}$ at Z_{MI} (MPa)	2.43					
	P (mW)		B:5.79 Color:2.94		B:5.79 Color:2.94		N/A
	P_{1x1} (mW)		B:5.79 Color:2.94		B:5.79 Color:2.94		
	Z_s (cm)			N/A			
	Z_b (cm)					N/A	
	Z_{MI} (cm)	0.50					
	$Z_{PII,u}$ (cm)	0.50					
	f_{awf} (MHz)	Color: 6.73	B:4.38 Color:6.73		B:4.38 Color:6.73		N/A
Other Information	p_{rr} (Hz)	4000.00					
	s_{rr} (Hz)	8.33					
	n_{pps}	13					
	$I_{pa,u}$ at $Z_{PII,u}$ (W/cm ²)	215.64					
	$I_{spta,u}$ at $Z_{PII,u}$ or $Z_{SII,u}$ (mW/cm ²)	74.14					
	I_{spta} at Z_{PII} or Z_{SII} (mW/cm ²)	115.32					
	p_r at Z_{PII} (MPa)	2.74					
Operating control conditions	Display focus(mm)	6	6	6	N/A	6	N/A
	Display depth(mm)	20	20	20	N/A	20	N/A
	Working frequency(MHz)	B:H10.0 Color:6.5	B:H10.0 Color:6.5	B:H10.0 Color:6.5	N/A	B:H10.0 Color:6.5	N/A
	Display focus number	1	1	1	N/A	1	N/A
	PRF(KHz)	4.0	4.0	4.0	N/A	4.0	N/A

NOTE: N/A indicates that there is no corresponding intended use or no data reported.

IEC 60601-2-37:2007 +AMD1:2015 CSV © IEC 2015

MODE H5C10L(L) – PW Mode

Index label		MI	TIS		TIB		TIC
			At surface	Below surface	At surface	Below surface	
Maximum index value		0.78	0.21		0.51		N/A
Index component value			0.21	N/A	N/A	0.51	
Acoustic Parameters	$p_{r.o}$ at Z_{MI} (MPa)	2.01					
	P (mW)		6.46		6.46		N/A
	P_{1x1} (mW)		N/A		N/A		
	Z_s (cm)			N/A			
	Z_b (cm)					1.22	
	Z_{MI} (cm)	0.52					
	$Z_{PII.o}$ (cm)	0.52					
	f_{awf} (MHz)	6.61	6.61		6.61		N/A
Other Information	p_{rr} (Hz)	4000.00					
	s_{rr} (Hz)	N/A					
	n_{pps}	N/A					
	$I_{pa.o}$ at $Z_{PII.o}$ (W/cm ²)	120.98					
	$I_{spta.o}$ at $Z_{PII.o}$ or $Z_{SII.o}$ (mW/cm ²)	581.58					
	I_{spta} at Z_{PII} or Z_{SII} (mW/cm ²)	730.66					
	p_r at Z_{PII} (MPa)	2.25					
Operating control conditions	Display focus(mm)	6	6	N/A	N/A	6	N/A
	Display depth(mm)	20	20	N/A	N/A	20	N/A
	Working frequency(MHz)	6.5	6.5	N/A	N/A	6.5	N/A
	Display focus number	1	1	N/A	N/A	1	N/A
	PRF(KHz)	4.0	4.0	N/A	N/A	4.0	N/A
	SV(mm)	1	1	N/A	N/A	1	N/A
NOTE: N/A indicates that there is no corresponding intended use or no data reported.							

These data are acquired through the test report of IEC 60601-2-37.

IEC 60601-2-37:2007 +AMD1:2015 CSV © IEC 2015

MODE H5C – B Mode

Index label		MI	T/S		T/B		T/C
			At surface	Below surface	At surface	Below surface	
Maximum index value		1.35	0.14		0.14		N/A
Index component value			0.14	0.14	N/A	0.14	
Acoustic Parameters	$p_{1.0}$ at z_{MI} (MPa)	2.08					
	P (mW)		31.10		31.10		N/A
	P_{1x1} (mW)		12.46		12.46		
	z_s (cm)			N/A			
	z_b (cm)					N/A	
	z_{MI} (cm)	3.96					
	$z_{PII.0}$ (cm)	3.96					
	f_{awf} (MHz)	2.39	2.39		2.39		N/A
Other Information	p_{rr} (Hz)	1598.50					
	s_{rr} (Hz)	9.09					
	n_{pps}	2					
	$I_{pa.0}$ at $z_{PII.0}$ (W/cm ²)	149.10					
	$I_{spta.0}$ at $z_{PII.0}$ or $z_{SII.0}$ (mW/cm ²)	3.70					
	I_{spta} at z_{PII} or z_{SII} (mW/cm ²)	7.40					
	p_r at z_{PII} (MPa)	2.89					
Operating control conditions	Display focus(mm)	40	40	40	N/A	40	N/A
	Display depth(mm)	90	90	90	N/A	90	N/A
	Working frequency(MHz)	H5.0	H5.0	H5.0	N/A	H5.0	N/A
	Display focus number	1	1	1	N/A	1	N/A
NOTE: N/A indicates that there is no corresponding intended use or no data reported.							

IEC 60601-2-37:2007 +AMD1:2015 CSV © IEC 2015

MODE H5C – B + M Mode

Index label		MI	TIS		TIB		TIC
			At surface	Below surface	At surface	Below surface	
Maximum index value		1.35	0.21		1.28		N/A
Index component value			B:0.14 M:N/A	B:0.14 M:0.21	N/A	B:0.14 M:1.28	
Acoustic Parameter s	$p_{r.o}$ at Z_{MI} (MPa)	2.08					
	P (mW)		B:31.10 M:31.10		B:31.10 M:31.10		N/A
	P_{1x1} (mW)		B:12.46		B:12.46		
	Z_s (cm)			3.06			
	Z_b (cm)					3.86	
	Z_{MI} (cm)	3.96					
	$Z_{PII.o}$ (cm)	3.96					
	f_{awt} (MHz)	2.39	2.39		2.39		N/A
Other Information	p_{rr} (Hz)	1598.50					
	s_{rr} (Hz)	9.09					
	n_{pps}	2					
	$I_{pa.o}$ at $Z_{PII.o}$ (W/cm ²)	149.10					
	$I_{spta.o}$ at $Z_{PII.o}$ or $Z_{SII.o}$ (mW/cm ²)	260.90					
	I_{spta} at Z_{PII} or Z_{SII} (mW/cm ²)	502.00					
	p_r at Z_{PII} (MPa)	2.89					
Operating control conditions	Display focus(mm)	40	40	40	N/A	40	N/A
	Display depth(mm)	90	90	90	N/A	90	N/A
	Working frequency(MHz)	H5.0	H5.0	H5.0	N/A	H5.0	N/A
	Display focus number	1	1	1	N/A	1	N/A
NOTE: N/A indicates that there is no corresponding intended use or no data reported.							

IEC 60601-2-37:2007 +AMD1:2015 CSV © IEC 2015

MODE H5C – B + Color / B + PDI Mode

Index label		MI	TIS		TIB		TIC
			At surface	Below surface	At surface	Below surface	
Maximum index value		1.35	0.15		0.15		N/A
Index component value			B:0.11 Color: 0.04	B:0.11 Color: 0.04	N/A	B:0.11 Color: 0.04	
Acoustic Parameters	$p_{r,u}$ at z_{MI} (MPa)	2.08					
	P (mW)		B:24.10 Color:8.66		B:24.10 Color:8.66		N/A
	P_{1x1} (mW)		B:9.66 Color:3.47		B:9.66 Color:3.47		
	z_s (cm)			N/A			
	z_b (cm)					N/A	
	z_{MI} (cm)	3.96					
	$z_{PII,u}$ (cm)	3.96					
	f_{awf} (MHz)	B:2.39	B:2.39 Color:2.44		B:2.39 Color:2.44		N/A
Other Information	p_{rr} (Hz)	2957.30					
	s_{rr} (Hz)	7.04					
	n_{pps}	2					
	$I_{pa,u}$ at $z_{PII,u}$ (W/cm ²)	149.10					
	$I_{spia,u}$ at $z_{PII,u}$ or $z_{SII,u}$ (mW/cm ²)	15.06					
	I_{spia} at z_{PII} or z_{SII} (mW/cm ²)	27.99					
	p_r at z_{PII} (MPa)	2.89					
Operating control conditions	Display focus(mm)	40	40	40	N/A	40	N/A
	Display depth(mm)	90	90	90	N/A	90	N/A
	Working frequency(MHz)	B:H5.0 Color:2.5	B:H5.0 Color:2.5	B:H5.0 Color:2.5	N/A	B:H5.0 Color:2.5	N/A
	Display focus number	1	1	1	N/A	1	N/A
	PRF(KHz)	2.0	2.0	2.0	N/A	2.0	N/A
NOTE: N/A indicates that there is no corresponding intended use or no data reported.							

IEC 60601-2-37:2007 +AMD1:2015 CSV © IEC 2015

MODE H5C – PW Mode

Index label		MI	TIS		TIB		TIC
			At surface	Below surface	At surface	Below surface	
Maximum index value		0.74	0.48		2.32		N/A
Index component value			N/A	0.48	N/A	2.32	
Acoustic Parameters	$p_{r.o}$ at z_{MI} (MPa)	1.16					
	P (mW)		67.88		67.88		N/A
	P_{1x1} (mW)		N/A		N/A		
	z_s (cm)			3.06			
	z_b (cm)					3.28	
	z_{MI} (cm)	3.28					
	$z_{PII.o}$ (cm)	3.28					
	f_{awf} (MHz)	2.48	2.48		2.48		N/A
Other Information	p_{rr} (Hz)	2500.00					
	s_{rr} (Hz)	N/A					
	n_{pps}	N/A					
	$I_{pa.o}$ at $z_{PII.o}$ (W/cm ²)	48.04					
	$I_{spta.o}$ at $z_{PII.o}$ or $z_{SII.o}$ (mW/cm ²)	363.30					
	I_{spta} at z_{PII} or z_{SII} (mW/cm ²)	637.40					
	p_r at z_{PII} (MPa)	1.54					
Operating control conditions	Display focus(mm)	40	N/A	40	N/A	40	N/A
	Display depth(mm)	90	N/A	90	N/A	90	N/A
	Working frequency(MHz)	2.5	N/A	2.5	N/A	2.5	N/A
	Display focus number	1	N/A	1	N/A	1	N/A
	PRF(KHz)	2.5	N/A	2.5	N/A	2.5	N/A
	SV(mm)	1	N/A	1	N/A	1	N/A
NOTE: N/A indicates that there is no corresponding intended use or no data reported.							

IEC 60601-2-37:2007 +AMD1:2015 CSV © IEC 2015

MODE H10L – B Mode

Index label		<i>M</i>	<i>TIS</i>		<i>TIB</i>		<i>TIC</i>
			At surface	Below surface	At surface	Below surface	
Maximum index value		0.53	0.20		0.20		N/A
Index component value			0.20	0.20	N/A	0.20	
Acoustic Parameters	$p_{r,a}$ at Z_{MI} (MPa)	1.11					
	P (mW)		9.60		9.60		N/A
	P_{1x1} (mW)		9.60		9.60		
	Z_s (cm)			N/A			
	Z_b (cm)					N/A	
	Z_{MI} (cm)	0.64					
	$Z_{PII,o}$ (cm)	0.64					
	f_{awf} (MHz)	4.38	4.38		4.38		N/A
Other Information	p_{rr} (Hz)	3765.30					
	s_{rr} (Hz)	12.99					
	n_{pps}	4					
	$I_{pa,o}$ at $Z_{PII,o}$ (W/cm ²)	36.93					
	$I_{spta,o}$ at $Z_{PII,o}$ or $Z_{SII,o}$ (mW/cm ²)	57.90					
	I_{spta} at Z_{PII} or Z_{SII} (mW/cm ²)	82.77					
	p_r at Z_{PII} (MPa)	1.22					
Operating control conditions	Display focus(mm)	4, 9	4, 9	4, 9	N/A	4, 9	N/A
	Display depth(mm)	20	20	20	N/A	20	N/A
	Working frequency(MHz)	H10.0	H10.0	H10.0	N/A	H10.0	N/A
	Display focus number	2	2	2	N/A	2	N/A
NOTE: N/A indicates that there is no corresponding intended use or no data reported.							

IEC 60601-2-37:2007 +AMD1:2015 CSV © IEC 2015

MODE H10L – B + M Mode

Index label		MI	TIS		TIB		TIC
			At surface	Below surface	At surface	Below surface	
Maximum index value		0.53	0.40		0.50		N/A
Index component value			B:0.20 M:0.20	B:0.20 M:N/A	N/A	B:0.20 M:0.50	
Acoustic Parameters	$p_{r.o}$ at Z_{MI} (MPa)	1.11					
	P (mW)		B:9.60 M:9.60		B:9.60 M:9.60		N/A
	P_{1x1} (mW)		B:9.60		B:9.60		
	Z_s (cm)			N/A			
	Z_b (cm)					1.16	
	Z_{MI} (cm)	0.64					
	$Z_{PII.o}$ (cm)	0.64					
	f_{awt} (MHz)	4.38	4.38		4.38		N/A
Other Information	p_{rr} (Hz)	3765.30					
	s_{rr} (Hz)	12.99					
	n_{pps}	4					
	$I_{pa.o}$ at $Z_{PII.o}$ (W/cm ²)	36.93					
	$I_{spta.o}$ at $Z_{PII.o}$ OR $Z_{SII.o}$ (mW/cm ²)	198.46					
	I_{spta} at Z_{PII} OR Z_{SII} (mW/cm ²)	253.37					
	p_r at Z_{PII} (MPa)	1.22					
Operating control conditions	Display focus(mm)	4, 9	4, 9	4, 9	N/A	4, 9	N/A
	Display depth(mm)	20	20	20	N/A	20	N/A
	Working frequency(MHz)	H10.0	H10.0	H10.0	N/A	H10.0	N/A
	Display focus number	2	2	2	N/A	2	N/A
NOTE: N/A indicates that there is no corresponding intended use or no data reported.							

IEC 60601-2-37:2007 +AMD1:2015 CSV © IEC 2015

MODE H10L – B + Color / B + PDI Mode

Index label		MI	TIS		TIB		TIC
			At surface	Below surface	At surface	Below surface	
Maximum index value		0.97	0.23		0.23		N/A
Index component value			B:0.13 Color: 0.10	B:0.13 Color: 0.10	N/A	B:0.13 Color: 0.10	
Acoustic Parameter s	$p_{r,u}$ at Z_{MI} (MPa)	2.51					
	P (mW)		B:6.16 Color:3.13		B:6.16 Color:3.13		N/A
	P_{1x1} (mW)		B:6.16 Color:3.13		B:6.16 Color:3.13		
	Z_s (cm)		N/A				
	Z_b (cm)					N/A	
	Z_{MI} (cm)	0.50					
	$Z_{PII,u}$ (cm)	0.50					
	f_{awf} (MHz)	Color: 6.73	B:4.38 Color:6.73		B:4.38 Color:6.73		N/A
Other Information	p_{rr} (Hz)	4000.00					
	s_{rr} (Hz)	8.33					
	n_{pps}	13					
	$I_{pa,o}$ at $Z_{PII,o}$ (W/cm ²)	229.40					
	$I_{spta,o}$ at $Z_{PII,o}$ or $Z_{SII,o}$ (mW/cm ²)	78.87					
	I_{spta} at Z_{PII} or Z_{SII} (mW/cm ²)	122.68					
	p_r at Z_{PII} (MPa)	2.82					
Operating control conditions	Display focus(mm)	6	6	6	N/A	6	N/A
	Display depth(mm)	20	20	20	N/A	20	N/A
	Working frequency(MHz)	B:H10.0 Color:6.5	B:H10.0 Color:6.5	B:H10.0 Color:6.5	N/A	B:H10.0 Color:6.5	N/A
	Display focus number	1	1	1	N/A	1	N/A
	PRF(KHz)	4.0	4.0	4.0	N/A	4.0	N/A
NOTE: N/A indicates that there is no corresponding intended use or no data reported.							

IEC 60601-2-37:2007 +AMD1:2015 CSV © IEC 2015

MODE H10L – PW Mode

Index label		MI	TIS		TIB		TIC
			At surface	Below surface	At surface	Below surface	
Maximum index value		0.80	0.22		0.54		N/A
Index component value			0.22	N/A	N/A	0.54	
Acoustic Parameters	$p_{r.o}$ at Z_{MI} (MPa)	2.07					
	P (mW)		6.87		6.87		N/A
	P_{1x1} (mW)		N/A		N/A		
	Z_s (cm)			N/A			
	Z_b (cm)					1.22	
	Z_{MI} (cm)	0.52					
	$Z_{PII.o}$ (cm)	0.52					
	f_{awf} (MHz)	6.61	6.61		6.61		N/A
Other Information	p_{rr} (Hz)	4000.00					
	s_{rr} (Hz)	N/A					
	n_{pps}	N/A					
	$I_{pa.o}$ at $Z_{PII.o}$ (W/cm ²)	128.70					
	$I_{spta.o}$ at $Z_{PII.o}$ or $Z_{SII.o}$ (mW/cm ²)	618.70					
	I_{spta} at Z_{PII} or Z_{SII} (mW/cm ²)	777.30					
	p_r at Z_{PII} (MPa)	2.32					
Operating control conditions	Display focus(mm)	6	6	N/A	N/A	6	N/A
	Display depth(mm)	20	20	N/A	N/A	20	N/A
	Working frequency(MHz)	6.5	6.5	N/A	N/A	6.5	N/A
	Display focus number	1	1	N/A	N/A	1	N/A
	PRF(KHz)	4.0	4.0	N/A	N/A	4.0	N/A
	SV(mm)	1	1	N/A	N/A	1	N/A

NOTE: N/A indicates that there is no corresponding intended use or no data reported.

PRODUCT WARRANTY

Brand Name	SonoMe
Product Name	Handheld Ultrasound Scanners
Model Name	H5C, H10L, H5C10L, 14L
Approval Number	
Approval Date	
Serial Number	
Warranty Period	
Date of Purchase	Hospital Name : Address : Name : Phone :
Customer Section	
Sales Agency	
Manufacturer	

- ◆ Thank you for purchasing **SonoMe**
- ◆ The product is manufactured and passed through strict quality control and through inspection.
- ◆ Compensation standard concerning repair, replacement, refund of the product complies with “Consumer’s Protection Law” noticed by Korea Fair Trade Commission.

- End of Document -